

**Market Activity
Report**

For

**Warrants &
Certificates**

N° 1 | August 2011

This publication is solely intended as information and does not constitute any investment advice or an offer, solicitation or recommendation to acquire or dispose of any investment or to engage in any transaction. Although this publication is issued in good faith, the contents thereof are provided on an "as is" basis without representation or warranty of any kind, whether express or implied, and NYSE Euronext and/or any of its officers, employees or agents shall incur no responsibility or liability for any loss or damages of any nature resulting from, arising out of or in connection with the contents of this publication and any such liability is expressly disclaimed. No information set out or referred to in this publication shall form the basis of any contract. The creation of rights and obligations in respect of financial products that are traded on the exchanges operated by NYSE Euronext's subsidiaries shall depend solely on the applicable rules of the market operator. NYSE Euronext encourages you to reach your own opinion as to whether investments are appropriate or relevant and recommends you not to make any decisions on the basis of the information contained in this publication before checking it, as you will bear full responsibility for any use that you make of it. Persons wishing to trade products available on NYSE Euronext markets or wishing to offer such products to third parties are advised, before doing so, to check their legal and regulatory position in the relevant territory and to understand the related risks. All proprietary rights and interest in or connected with this publication are vested in NYSE Euronext. No part of it may be redistributed or reproduced in any form or by any means or used to make any derivative work (such as translation, transformation, or adaptation) without the prior written permission of NYSE Euronext. NYSE Euronext refers to NYSE Euronext and its affiliates and references to NYSE Euronext in this publication include each and any such company as the context dictates. NYSE EuronextSM, Euronext[®], trackers[®], are registered marks of NYSE Euronext.

© 2011, NYSE Euronext - All rights reserved.

Table of contents

Edito	5
NYSE Euronext Markets	7
Market overview	8
Market trend	13
Issuers activity	17
Top 50 traded products	20
NYSE Euronext Amsterdam	21
Market overview	22
Market trend	27
Issuers activity	31
Top 50 traded products	34
NYSE Euronext Brussels	35
Market overview	36
Market trend	41
Issuers activity	45
Top 50 traded products	48
NYSE Euronext Lisbon	49
Market overview	50
Market trend	55
Issuers activity	59
Top 50 traded products	62
NYSE Euronext Paris	63
Market overview	64
Market trend	69
Issuers activity	73
Top 50 traded products	76

CAC 40®
Low Carbon 100 Europe Index®

GLOBAL PERSPECTIVE
EXPERTISE
LOCALE

 **NYSE Euronext**
Powering the exchanging world...

AEX-Index®
AEX® Dividend Index

GLOBAL PERSPECTIVE
LOKALE
KENNIS

 **NYSE Euronext**
Powering the exchanging world...

PSI 20®
NYSE Euronext Iberian Index®

GLOBAL PERSPECTIVE
CONHECIMENTO
LOCAL

 **NYSE Euronext**
Powering the exchanging world...

BEL 20®

The most prestigious and innovative indices in Europe inspire the most comprehensive exchange-listed products in the world. With ETFs, Options, Futures, Warrants and Certificates all available on your benchmark indices, NYSE Euronext gives you more ways to turn your ideas into opportunities. Good news in any language.
www.nyx.com/index

GLOBAL PERSPECTIVE
LOKALE
EXPERTISE

 **NYSE Euronext**
Powering the exchanging world...

Edito

Dear reader,

We are proud to present you with our brand new market activity report for warrants & certificates which aims to offer greater transparency on the use of these products by investors as well as their respective trends. The report provides unique insight into products listed on each of the different NYSE Euronext regulated markets as well as an aggregated view.

The launch of our new market activity report coincides with an extremely active month of August for warrants and certificates. In fact, it was a record month with more than **3.6** billion Euros traded for **600,000** transactions. The previous record was set in September 2007.

The daily average traded value was **155** million Euros, **70%** more than in July and **50%** more than year-to-date. In terms of trades, the daily average was close to 26,000, nearly **40%** higher than in July, and over **25%** higher than year-to-date.

Listings followed the same trend hitting a new record with just over **25,000** products listed at the end of August.

Even though volumes on investment products have significantly increased over recent

months, it is the leveraged products which still attract the most attention from the investor community, and represent nearly **87%** of the total traded value and 91% of all the total trades in the warrants & certificates segment.

While commodities and indices are the underlyings which have benefited the most from this increase in activity, a new underlying class is attracting a lot of interest from investors: leveraged indices. In August, products on these underlyings represented close to **6%** of all the trades and traded value in the segment. When compared to the previous month, trades and traded value increased by **88%** and **45%** respectively.

*excluding structured notes

	NYSE Euronext Amsterdam	NYSE Euronext Brussels	NYSE Euronext Lisbon	NYSE Euronext Paris	NYSE Euronext Markets
Listings (as of 31/08/11)	6 867	132	1 395	16 682	25 076
New listings	3 278	4	467	5 646	9 395
Delistings	3 423	49	249	3 779	7 500
Traded value (in M€)	1 889,1	2,7	49,8	1 654,1	3 595,7
Traded value YTD (in M€)	9 829,7	26,0	261,7	7 861,2	17 978,6
Traded volume (in M)	652,9	3,1	43,5	1 623,5	2 322,9
Traded volume YTD (in M)	3 929,8	18,2	294,7	11 286,1	15 528,8
Number of trades	294 255	1 368	11 588	283 861	591 072
Number of trades YTD	1 539 765	6 665	64 601	1 869 593	3 480 624

(Source: NYSE Euronext)

NYSE Euronext Markets



Market overview

Issuers

The table below displays the daily averages of traded value, traded volume and number of trades across all NYSE Euronext markets per issuer, as well as the variation over the previous month and the weight of each issuer over the total of all NYSE Euronext markets.

The chart at the bottom of the page represents the weight of each issuer in terms of traded value, traded volume and number of trades.

Issuer	Traded value				Traded volume				Number of trades			
	Daily average (in K€)	Month over month	vs. YTD	Market share	Daily average (in K)	Month over month	vs. YTD	Market share	Daily average	Month over month	vs. YTD	Market share
RBS	50 670	103%	41%	32,4%	14 155	47%	17%	14,0%	6 774	59%	36%	26,4%
Commerzbank	22 855	66%	59%	14,6%	25 497	14%	8%	25,2%	4 470	19%	12%	17,4%
ING	14 804	45%	42%	9,5%	6 746	15%	50%	6,7%	3 802	50%	60%	14,8%
Société Générale	24 417	71%	54%	15,6%	21 763	41%	10%	21,5%	3 513	39%	32%	13,7%
Citi	16 858	70%	81%	10,8%	16 840	29%	21%	16,7%	3 158	38%	15%	12,3%
BNP Paribas	11 212	50%	31%	7,2%	10 255	7%	-12%	10,2%	2 340	28%	3%	9,1%
ABN Amro	13 744	37%	52%	8,8%	4 422	24%	35%	4,4%	1 426	44%	46%	5,5%
Barclays	717	-22%	-16%	0,5%	518	-25%	-3%	0,5%	150	-23%	-23%	0,6%
Unicredit	392	45%	-12%	0,3%	759	56%	-39%	0,8%	41	-3%	-61%	0,2%
BCP	676	56%	101%	0,4%	46	-59%	8%	0,0%	26	3%	46%	0,1%
Total	156 345	70%	49%		101 001	25%	11%		25 700	39%	26%	

(Source: NYSE Euronext)

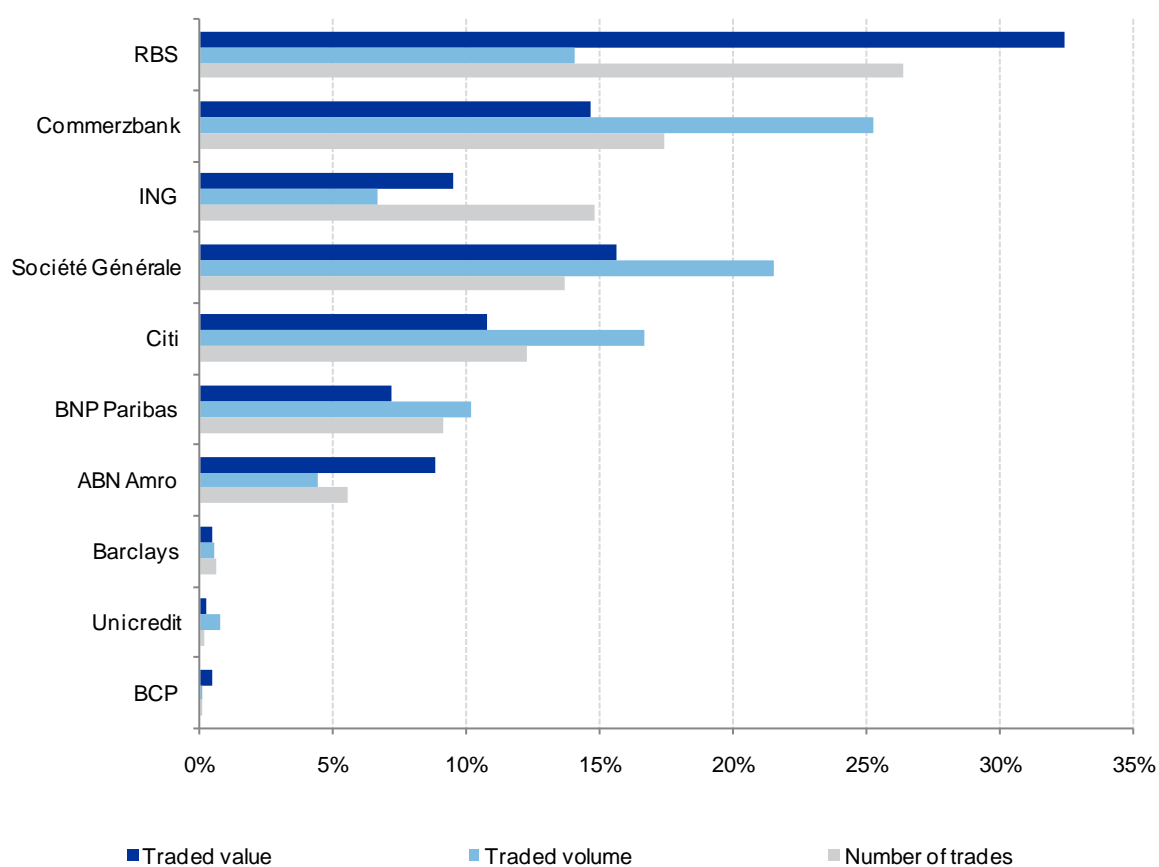

Market overview

Product types

The table below displays the daily averages of traded value, traded volume and number of trades across all NYSE Euronext markets per product type, as well as the variation over the previous month and the weight of each product type over the total of all NYSE Euronext markets.

The chart at the bottom of the page represents the weight of each product type in terms of traded value, traded volume and number of trades.

Product type	Traded value				Traded volume				Number of trades			
	Daily average (in M€)	Month over month	vs. YTD	Weight	Daily average (in M)	Month over month	vs. YTD	Weight	Daily average	Month over month	vs. YTD	Weight
Leveraged KO open-end	81,1	74%	42%	51,9%	26,5	38%	23%	26,2%	11 974	55%	35%	46,6%
Leveraged KO	30,1	60%	59%	19,2%	18,9	-5,9%	-5,8%	18,7%	6 961	18%	14%	27,1%
Plain vanilla	24,6	87%	56%	15,7%	52,4	31%	9,7%	51,9%	4 478	31%	11%	17,4%
Indexation	15,3	52%	64%	9,8%	2,9	105%	133%	2,9%	1 921	82%	91%	7,5%
Bonus	4,4	100%	84%	2,8%	0,2	94%	89%	0,2%	252	31%	37%	1,0%
Capital Protection		-100%	-100%			-100%	-100%			-100%	-100%	
Yield Enhancement & Other	0,7	-40%	-45%	0,5%	0,1	-20%	-12%	0,1%	114	-13%	-9,4%	0,4%
Total	156	70%	49%		101	25%	11%		25 699	39%	26%	

(Source: NYSE Euronext)

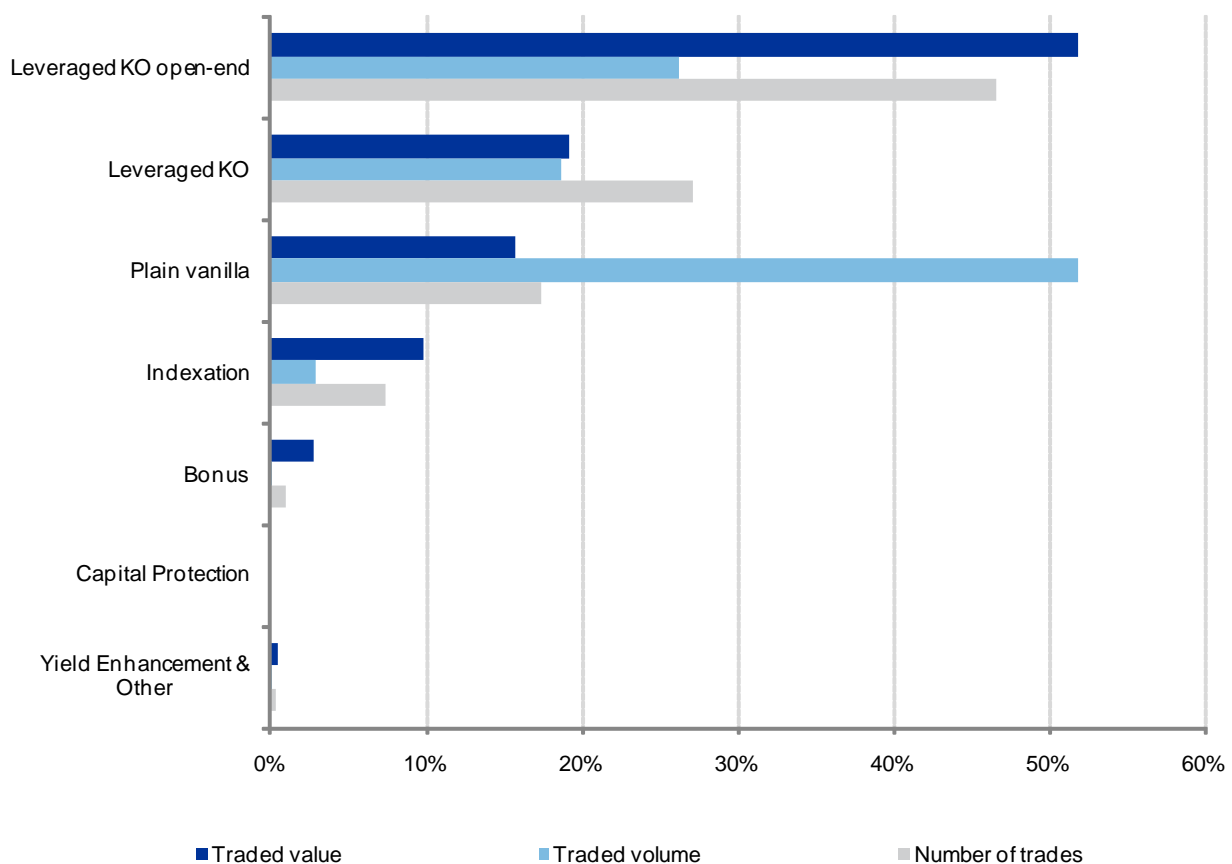

Market overview

Underlying types

The table below displays the daily averages of traded value, traded volume and number of trades across all NYSE Euronext markets per underlying type, as well as the variation over the previous month and the weight of each underlying type over the total of all NYSE Euronext markets.

The chart at the bottom of the page represents the weight of each underlying type in terms of traded value, traded volume and number of trades.

Underlying type	Traded value				Traded volume				Number of trades			
	Daily average (in M€)	vs. last month	vs. YTD	Weight	Daily average (in M)	vs. last month	vs. YTD	Weight	Daily average	vs. last month	vs. YTD	Weight
Basket	0,5	2,1%	-19%	0,3%	0,1	-58%	12%	0,1%	39	-8,9%	-14%	0,2%
Commodities	28,9	109%	67%	18,5%	5,8	62%	31%	5,7%	3 286	63%	31%	12,8%
Currencies	2,9	1,3%	7,4%	1,9%	1,1	-16%	-41%	1,0%	462	-8,4%	-20%	1,8%
Fixed Income	0,6	40%	24%	0,4%	0,1	19%	40%	0,1%	99	4,2%	36%	0,4%
Indices	94,2	80%	56%	60,3%	58,1	23%	10%	57,5%	14 790	45%	33%	57,6%
Leveraged Indices	9,3	45%	89%	6,0%	2,7	118%	154%	2,7%	1 473	88%	127%	5,7%
Single Stocks	19,8	26%	7,1%	12,7%	33,1	21%	7,7%	32,8%	5 542	16%	3,0%	21,6%
Total	156	70%	49%		101	25%	11%		25 692	39%	26%	

(Source: NYSE Euronext)

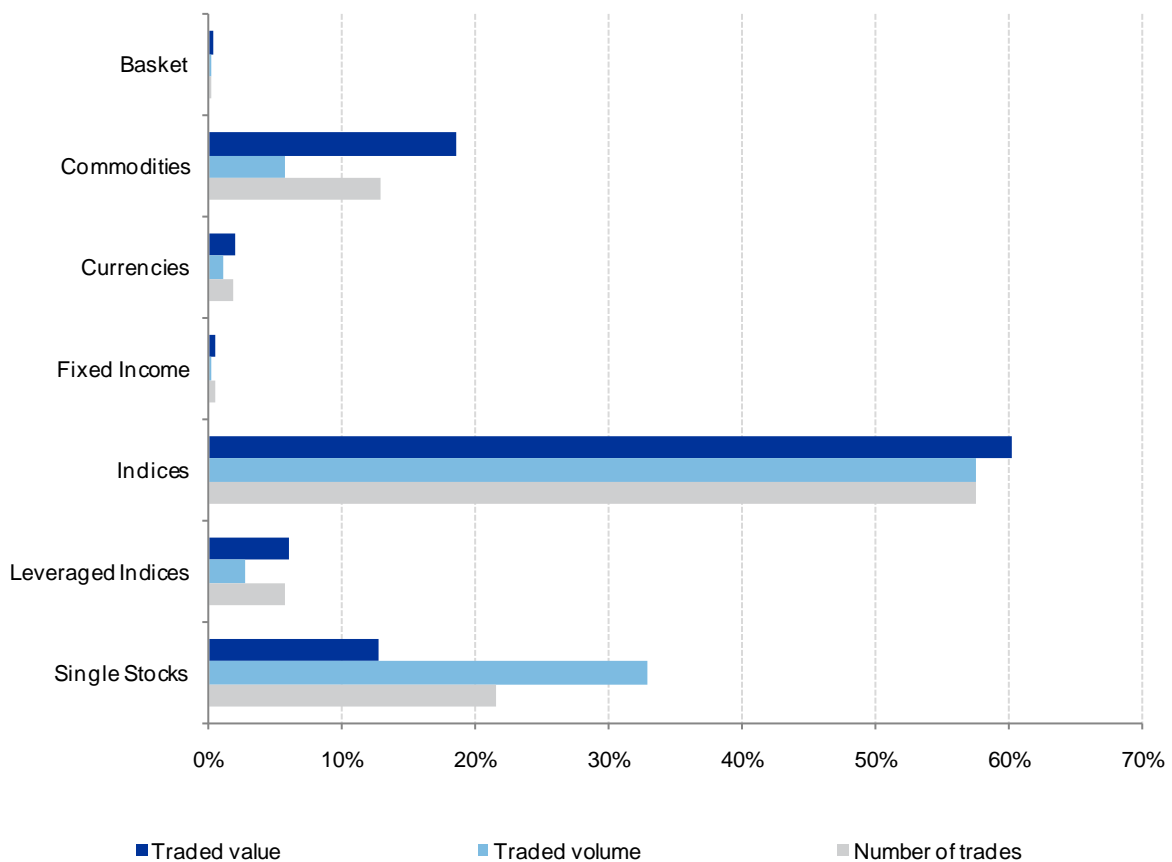

Market overview

Top 10 underlying countries

The table below displays the daily averages of traded value, traded volume and number of trades across all NYSE Euronext markets per country of origin of the underlying, as well as the variation over the previous month and the weight of each underlying country of origin over the total of all NYSE Euronext markets.

The chart at the bottom of the page represents the weight of each underlying country of origin in terms of traded value, traded volume and number of trades.

Underlying country	Traded value				Traded volume				Number of trades			
	Daily average (in M€)	vs. last month	vs. YTD	Weight	Daily average (in M)	vs. last month	vs. YTD	Weight	Daily average	vs. last month	vs. YTD	Weight
France	56,3	62%	49%	36,0%	63,9	21%	5,4%	63,3%	10 983	25%	12%	42,7%
The Netherlands	42,8	59%	26%	27,4%	22,6	29%	24%	22,4%	8 150	55%	49%	31,7%
Global	30,1	102%	61%	19,2%	6,0	61%	28%	5,9%	3 451	63%	30%	13,4%
Germany	16,3	115%	160%	10,4%	3,4	25%	45%	3,4%	1 155	32%	51%	4,5%
United States	5,8	38%	33%	3,7%	2,8	13%	-7,7%	2,7%	971	11%	4,4%	3,8%
Switzerland	1,3	25%	186%	0,8%	0,2	5,9%	64%	0,2%	128	69%	133%	0,5%
Luxembourg	1,3	59%	7,3%	0,8%	1,1	165%	35%	1,1%	368	130%	38%	1,4%
Europe	0,6	2,6%	-1,7%	0,4%	0,2	3,0%	19%	0,2%	88	53%	48%	0,3%
Japan	0,4	189%	14%	0,3%	0,2	70%	-20%	0,2%	37	4,6%	-55%	0,1%
Other	1,3	23%	7,7%	0,8%	0,7	13%	6,7%	0,7%	364	53%	20%	1,4%
Total	156	70%	49%		101	25%	11%		25 695	39%	26%	

(Source: NYSE Euronext)

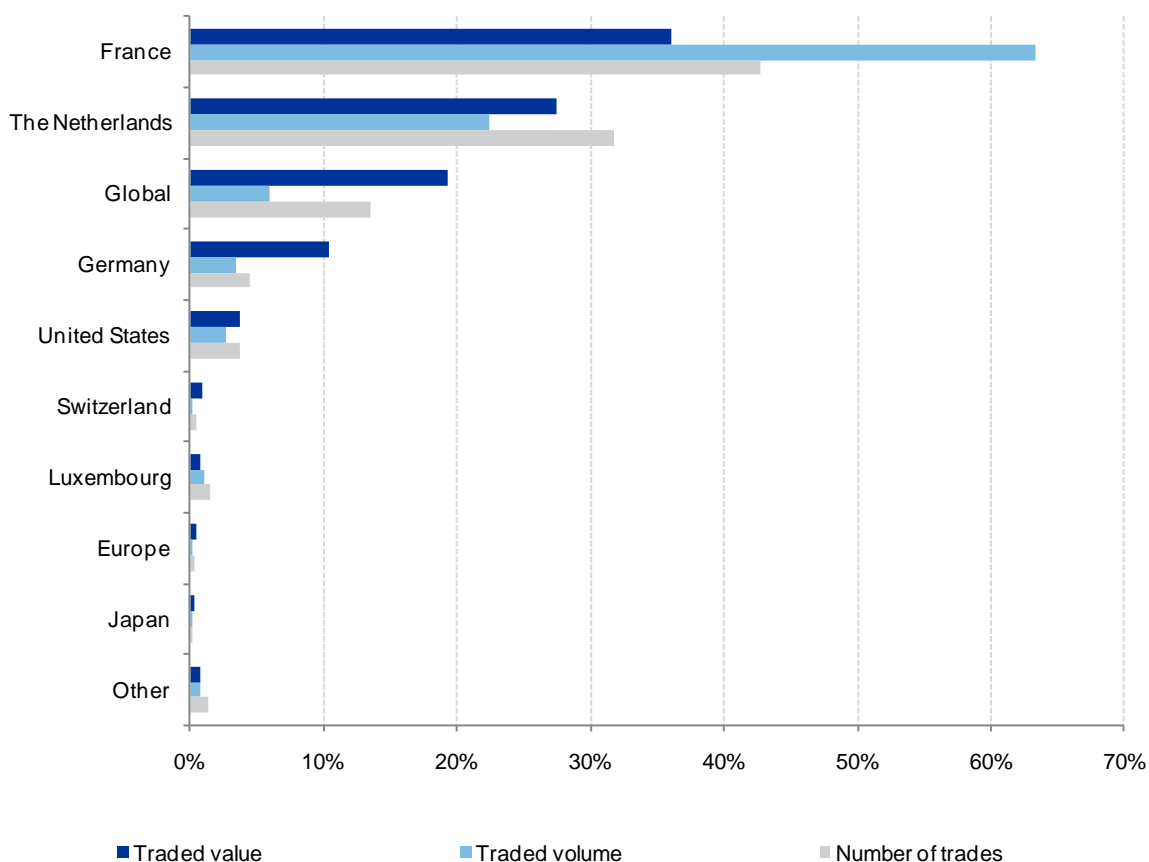

Market overview

Top 15 underlyings

The table below displays the daily averages of traded value, traded volume and number of trades across all NYSE Euronext markets for the top 15 underlyings, as well as the variation over the previous month and the weight of each of the top 15 underlyings over the total of all NYSE Euronext markets.

The chart at the bottom of the page represents the weight of each of the top 15 underlyings in terms of traded value, traded volume and number of trades.

Underlying	Traded value				Traded volume				Number of trades			
	Daily average (in K€)	vs. last month	vs. YTD	Weight	Daily average (in K)	vs. last month	vs. YTD	Weight	Daily average	vs. last month	vs. YTD	Weight
AEX	37 224	69%	32%	23,8%	18 474	29%	23%	18,3%	6 474	67%	64%	25,2%
CAC 40 Index	36 514	79%	56%	23,4%	34 994	20%	2,4%	34,7%	6 491	27%	8,6%	25,3%
Gold	19 152	253%	168%	12,3%	3 426	147%	95%	3,4%	1 985	151%	119%	7,7%
DAX 30	15 483	120%	176%	9,9%	2 683	13%	41%	2,7%	988	33%	53%	3,8%
CAC 40 Leveraged Index	8 871	45%	89%	5,7%	2 609	126%	155%	2,6%	1 397	85%	125%	5,4%
Silver	5 688	20%	2,6%	3,6%	1 547	12%	-5,1%	1,5%	783	1,8%	-8,8%	3,0%
Brent	2 493	22%	-19%	1,6%	529	10%	-22%	0,5%	263	22%	-39%	1,0%
ING	2 063	7,4%	16%	1,3%	1 597	22%	40%	1,6%	507	26%	48%	2,0%
Dow Jones Indus. Avg.	1 814	249%	171%	1,2%	531	97%	31%	0,5%	237	85%	77%	0,9%
EUR/CHF	1 290	27%	209%	0,8%	163	8,3%	82%	0,2%	124	77%	158%	0,5%
Arcelormittal	1 157	62%	6,1%	0,7%	1 022	179%	41%	1,0%	339	137%	38%	1,3%
Apple Computer Inc.	1 119	13%	82%	0,7%	356	22%	39%	0,4%	116	-1,1%	32%	0,5%
EUR/USD	1 079	-34%	-45%	0,7%	732	-26%	-52%	0,7%	269	-30%	-42%	1,0%
BNP Paribas	1 003	-30%	15%	0,6%	3 218	-20%	25%	3,2%	309	-23%	20%	1,2%
Other	21 320	33%	6,7%	13,6%	29 105	26%	4,6%	28,8%	5 414	20%	0,3%	21,1%
Total	156 270	70%	49%		100 987	25%	11%		25 695	39%	26%	

(Source: NYSE Euronext)

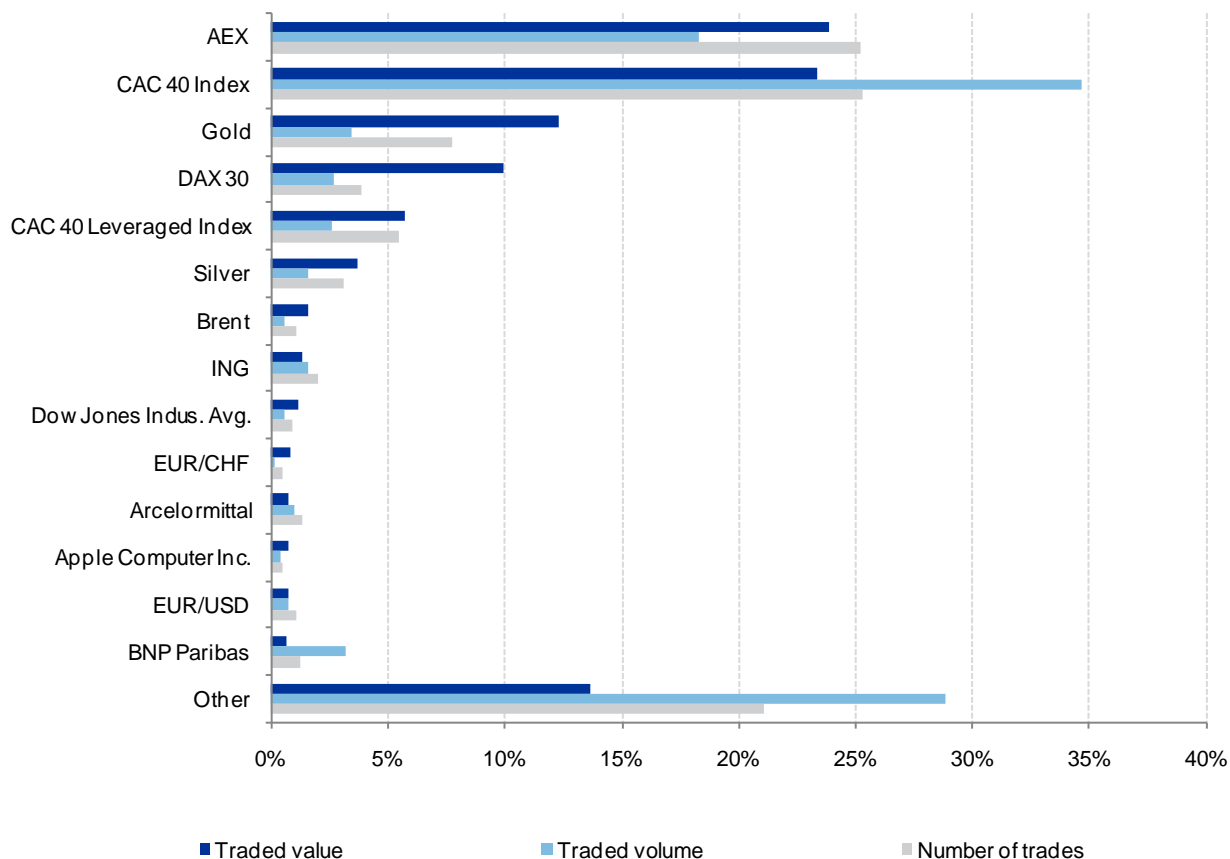

Market trend: Issuers

Value traded

The historical chart below displays the weight of the traded value of each issuer over the total traded value across all NYSE Euronext markets.

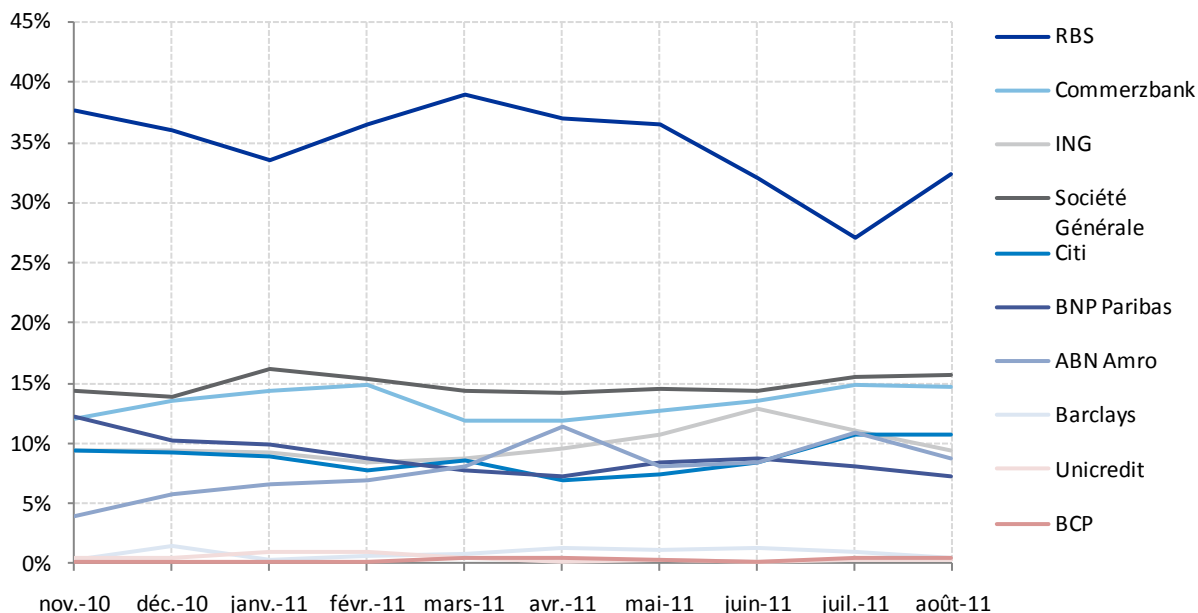

Number of transactions

The historical chart below displays the weight of the traded volume of each issuer over the total traded volume across all NYSE Euronext markets.

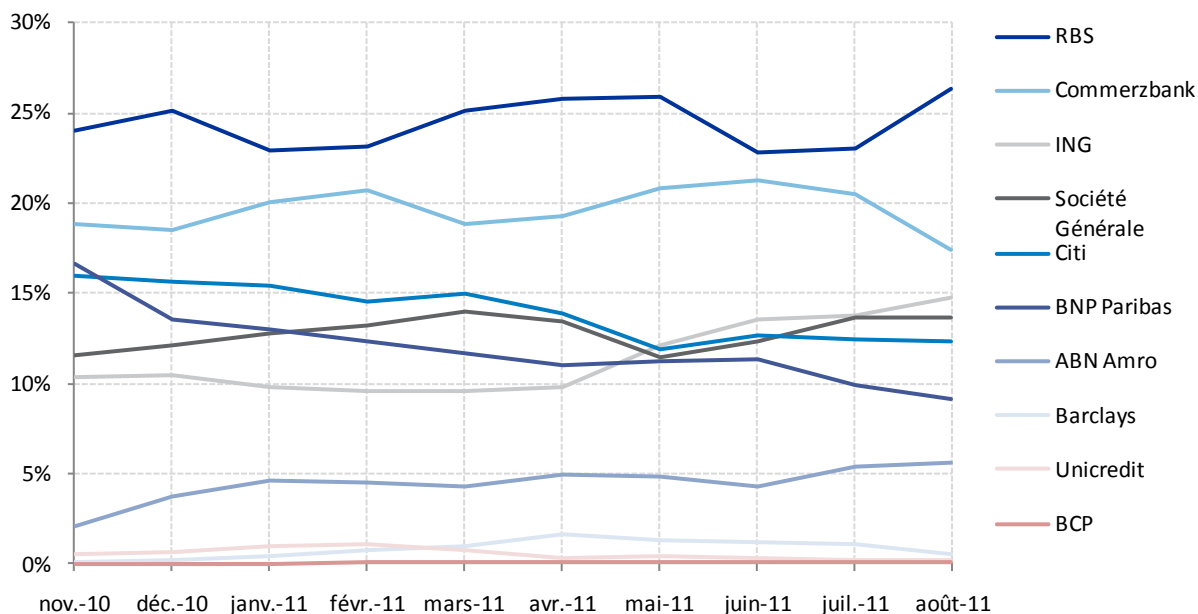

Market trend: Product types

Value traded

The historical chart below displays the weight of the traded value of each product type over the total traded value across all NYSE Euronext markets.

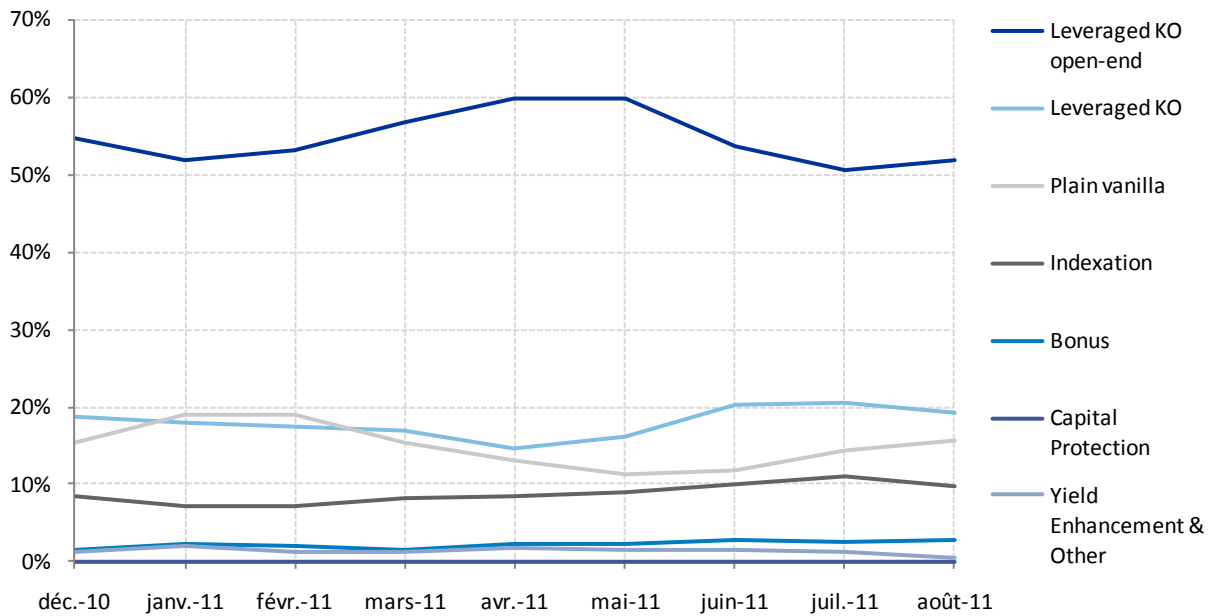

Number of transactions

The historical chart below displays the weight of the traded volume of each product type over the total traded volume across all NYSE Euronext markets.

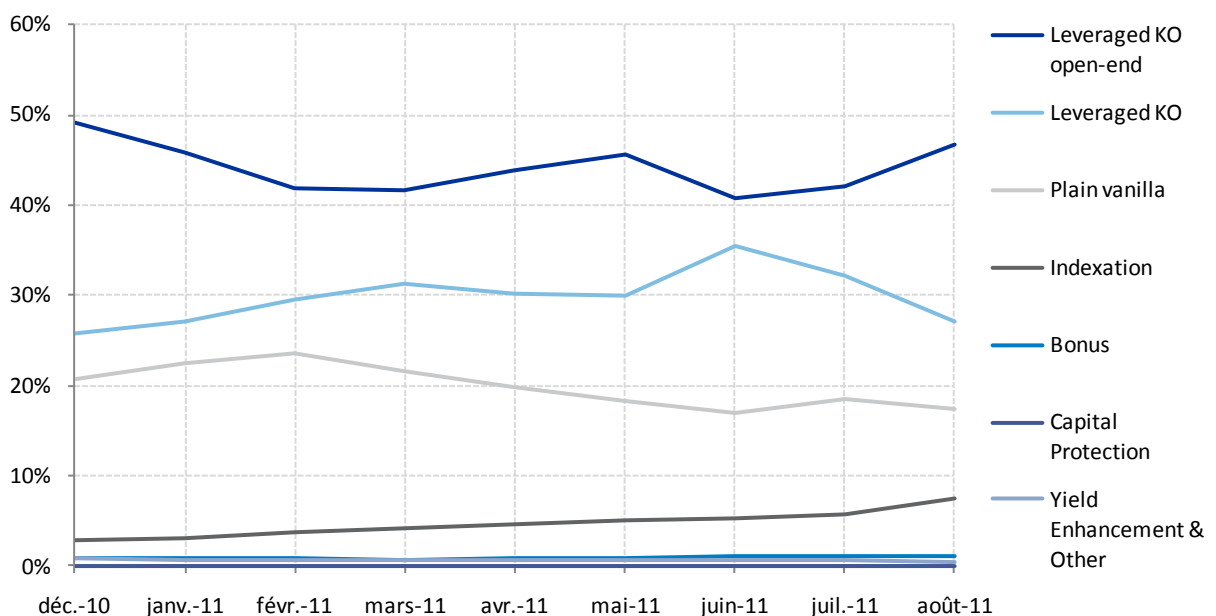

Market trend: Underlying types

Value traded

The historical chart below displays the weight of the traded value of each underlying type over the total traded value across all NYSE Euronext markets.

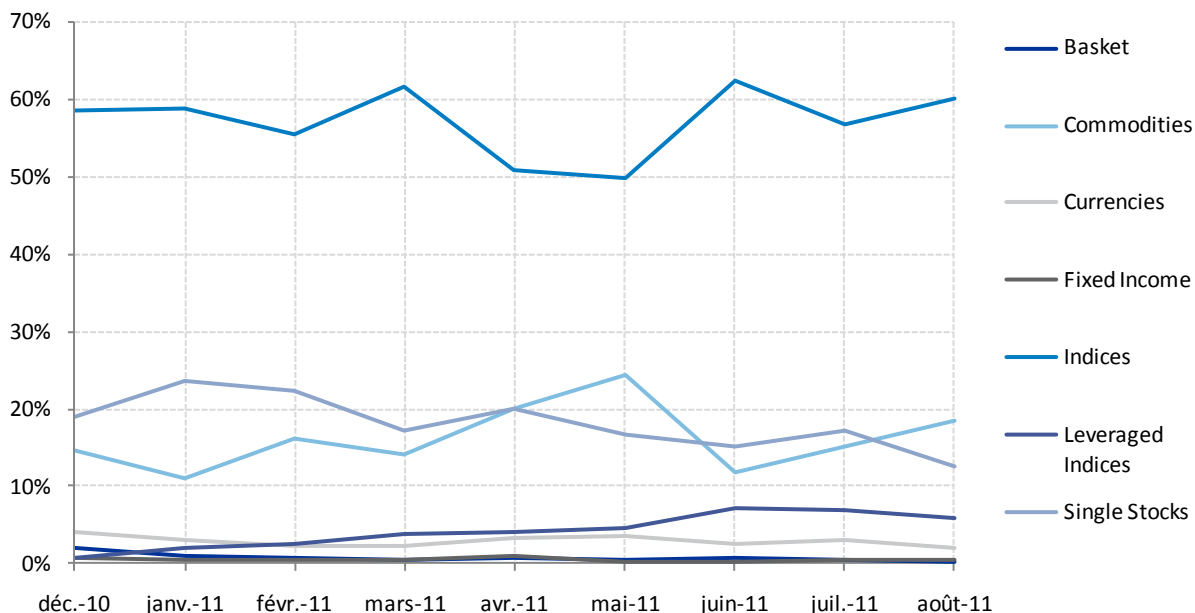

Number of transactions

The historical chart below displays the weight of the traded volume of each underlying type over the total traded volume across all NYSE Euronext markets.

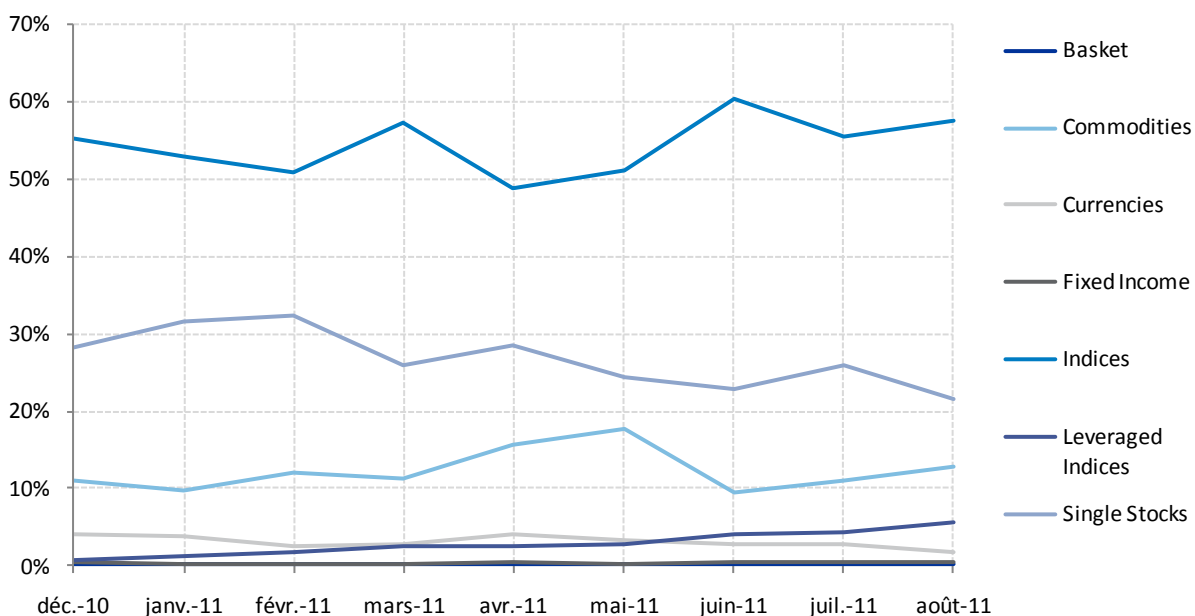

Market trend: Underlying countries

Value traded

The historical chart below displays the weight of the traded value of each underlying country of origin over the total traded value across all NYSE Euronext markets.

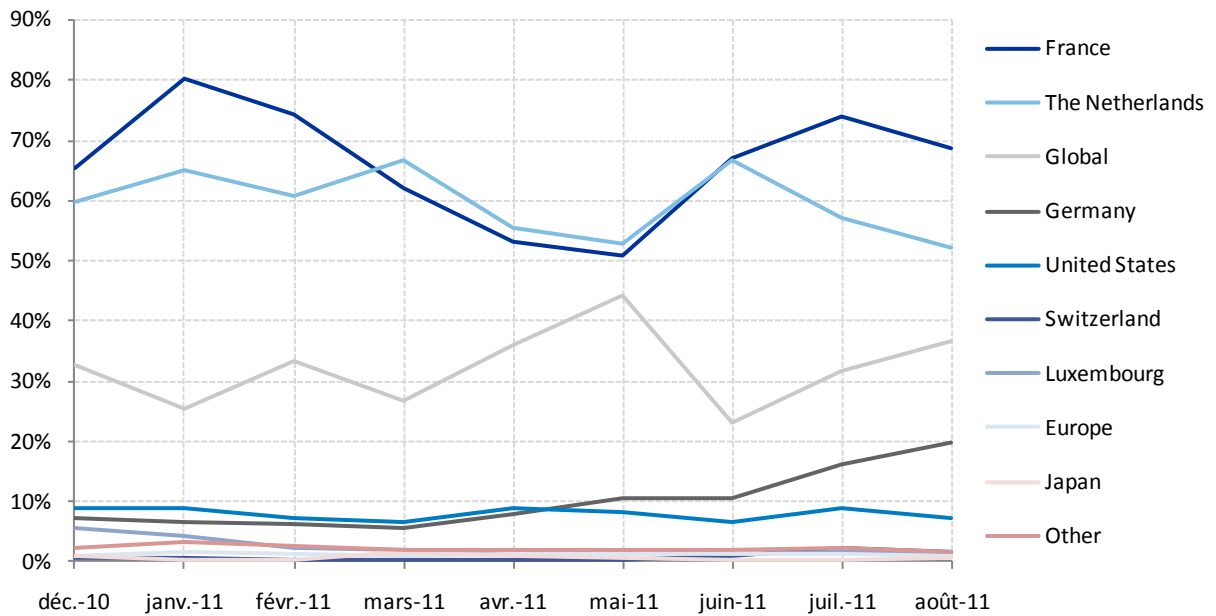

Number of transactions

The historical chart below displays the weight of the traded volume of each underlying country of origin over the total traded volume across all NYSE Euronext markets.

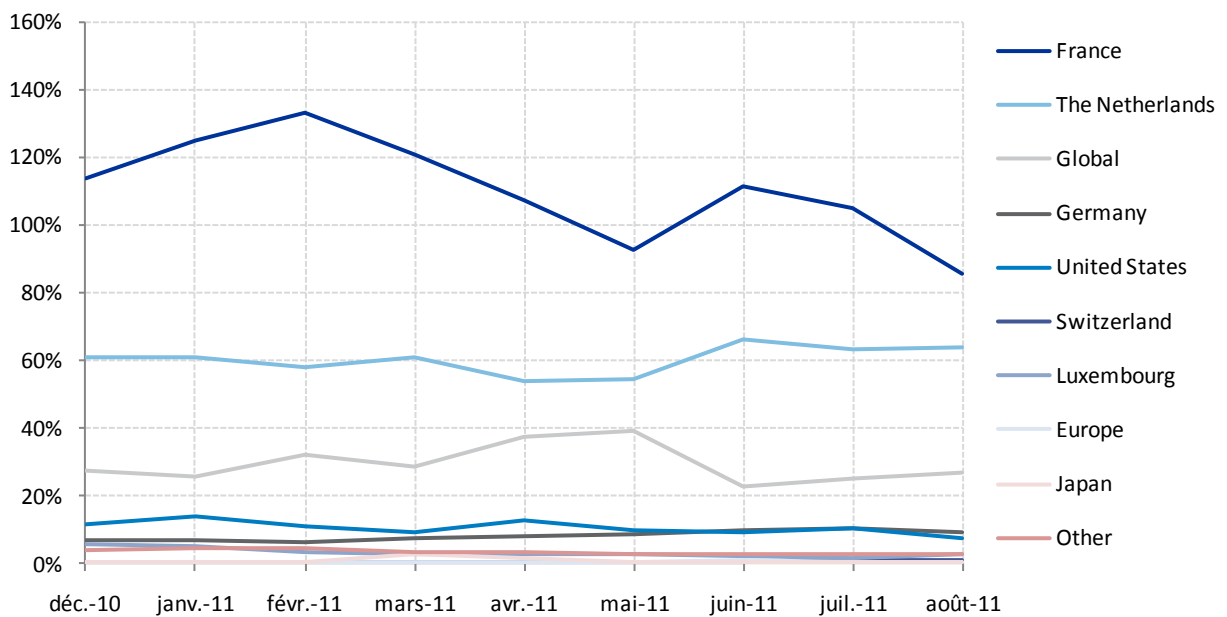

Issuers Activity

Value traded

The chart below displays the value traded per product type (in million Euros) for each issuer active in an NYSE Euronext market.

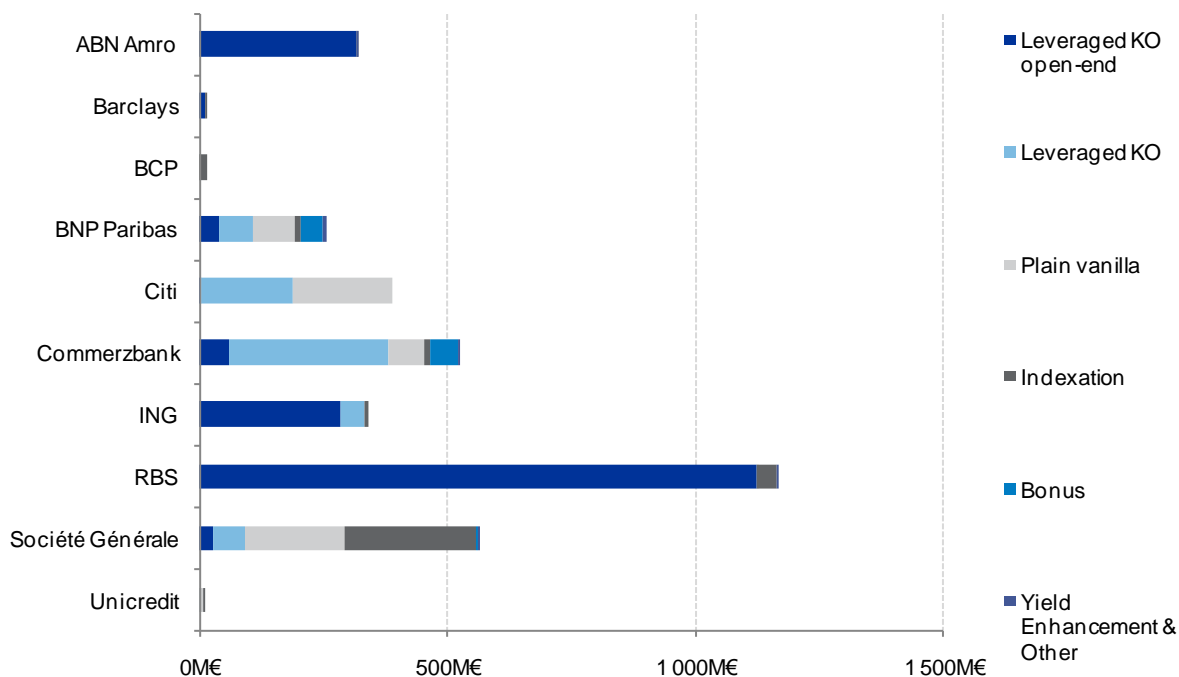

Number of transactions

The chart below displays the number of trades per product type for each issuer active in an NYSE Euronext market.

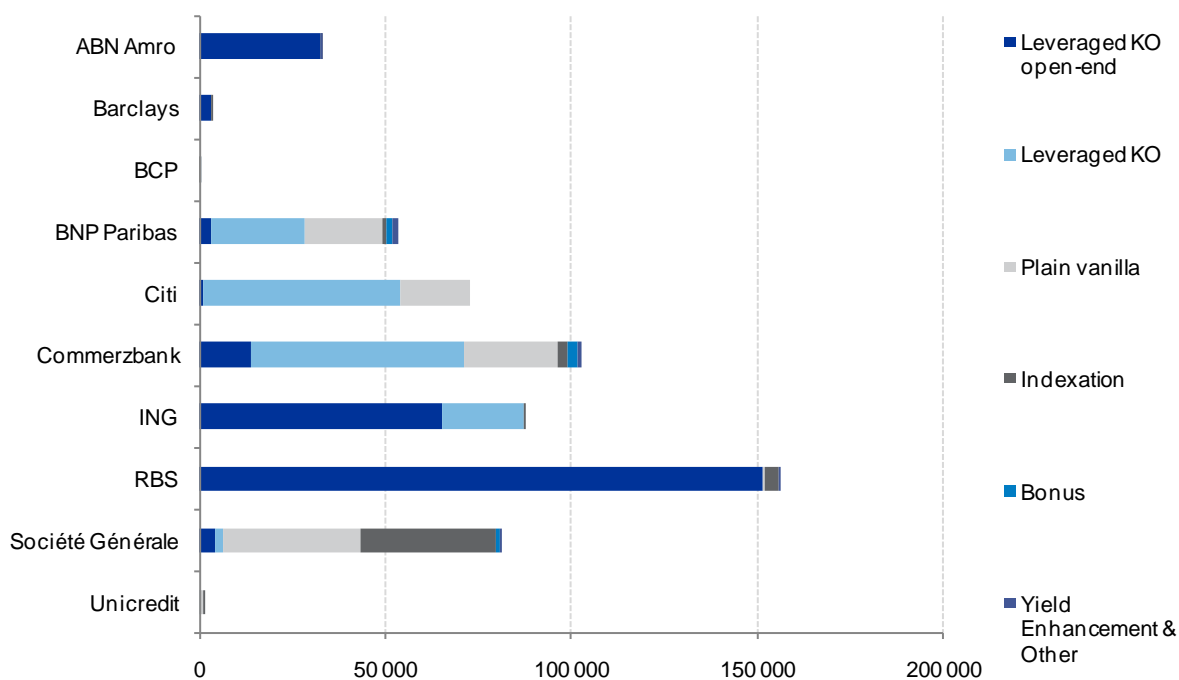

Issuers Activity: New listings

Product types

The chart below displays the number of new product listings during the month per product type for each issuer active in an NYSE Euronext market.

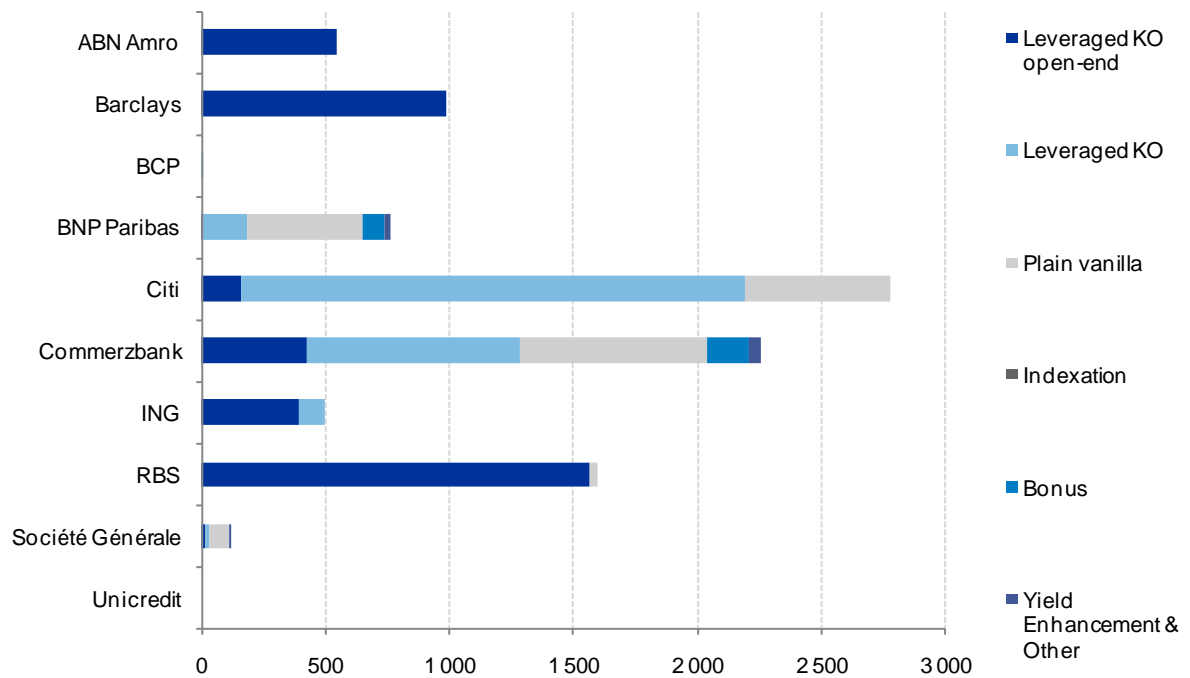

Underlying types

The chart below displays the number of new product listings during the month per underlying type for each issuer active in an NYSE Euronext market.

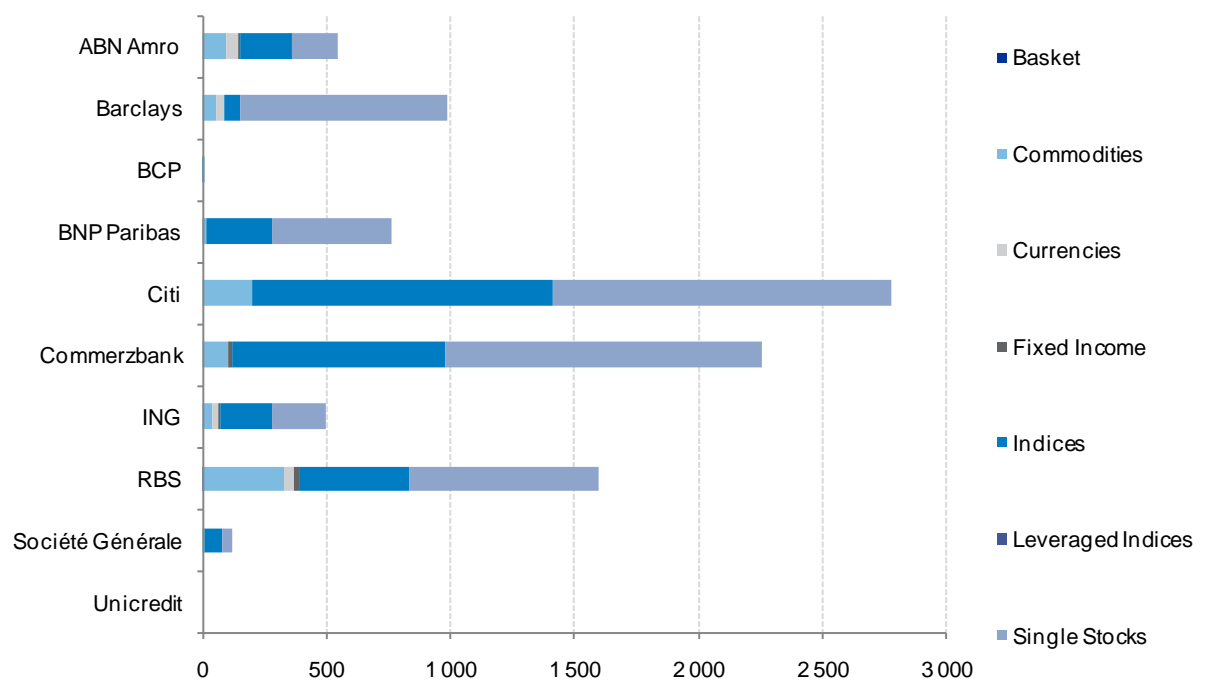

Issuers Activity: Product range

Product types

The chart below displays the number of existing product listings per product type for each issuer active in an NYSE Euronext market.

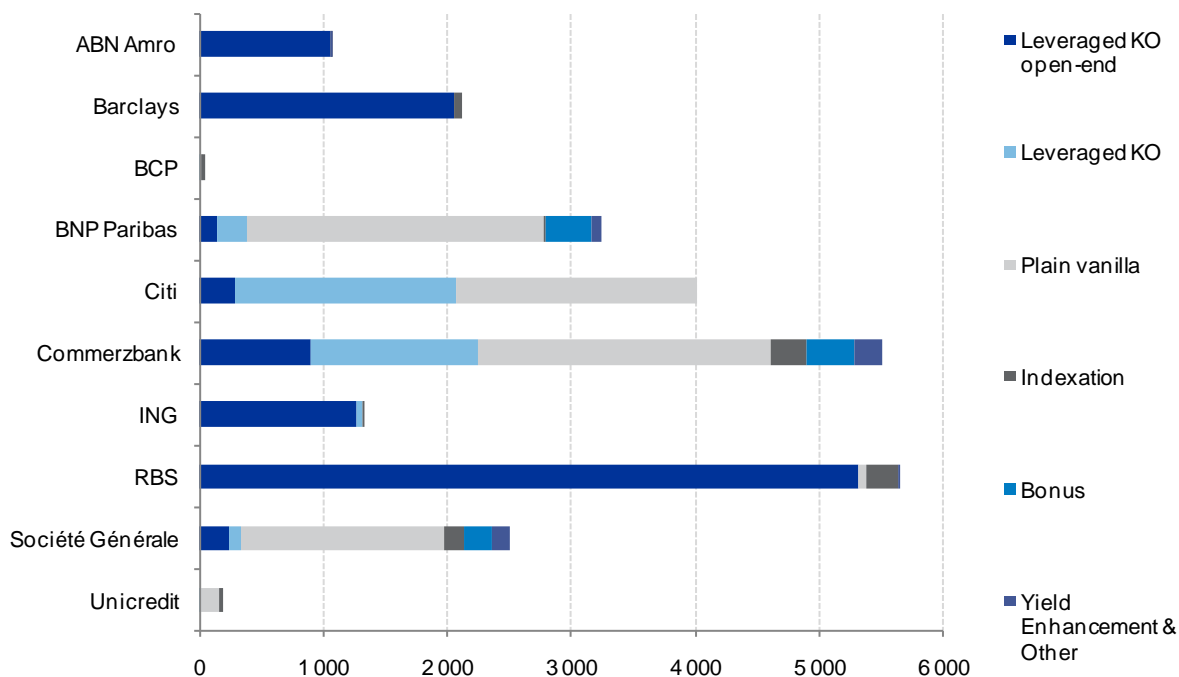

Underlying types

The chart below displays the number of existing product listings per underlying type for each issuer active in an NYSE Euronext market.

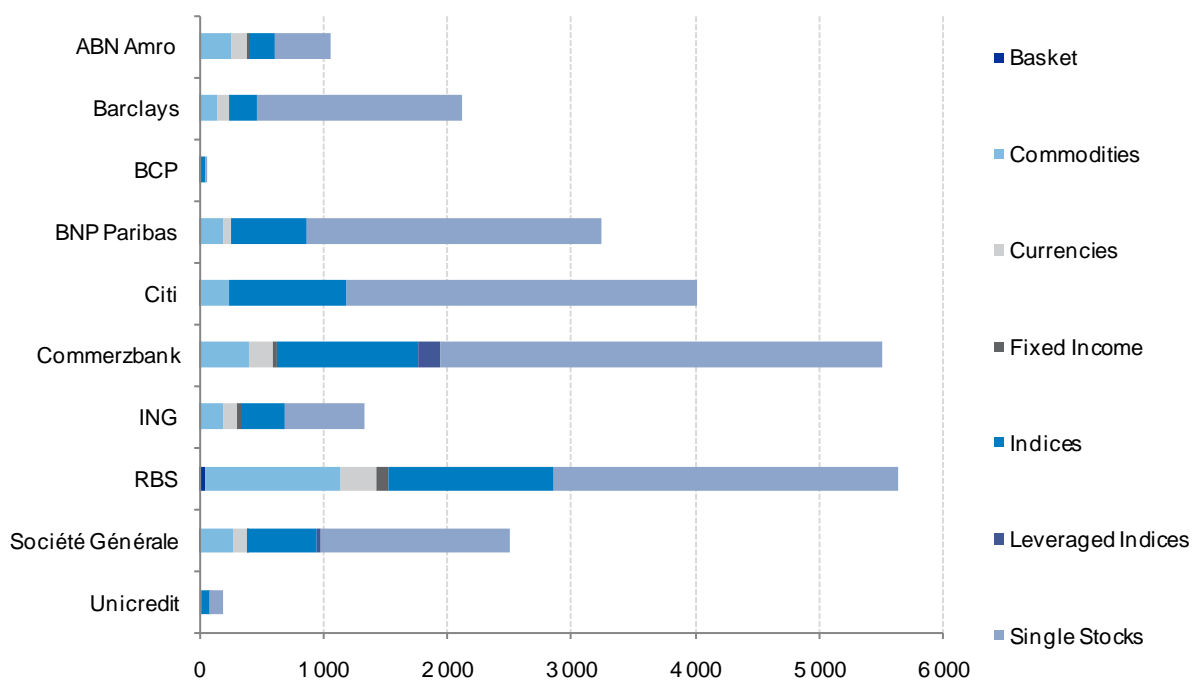

Top 50 Traded Products

The table below displays the 50 most traded products (in terms of value traded) across all NYSE Euronext markets.

Trading symbol	ISIN Code	Product type	Issuer	Name	Number of trades	Value traded (in K€)
7731S	FR0010961078	Pure indexation	Société Générale	CAC5L PI OPENS	20 524	122 457
7734S	FR0010961102	Pure indexation	Société Générale	CAC5S PI OPENS	10 365	75 264
O431N	NL0009175702	Leveraged KO open-end	RBS	AEX 259 TL OPENN	5 610	39 133
9202S	FR0010673350	Pure indexation Quanto	Société Générale	GOLD PIQOPENS	1 835	36 266
V887N	NL0009862283	Leveraged KO open-end	RBS	AEX 300TS OPENN	4 253	27 744
1270Z	DE000CM93RF4	Leveraged KO	Commerzbank	DAX 7500TS 0911Z	99	24 122
V955N	NL0009863141	Leveraged KO open-end	RBS	AEX 297TS OPENN	3 874	22 986
1868C	DE000CG0P165	Plain vanilla	Citi	CAC40 3400P 0911C	695	22 500
V779N	NL0009860436	Leveraged KO open-end	RBS	DAX 6970TS OPENN	158	22 187
3788C	DE000CG2T6B9	Plain vanilla	Citi	CAC40 3500P 0911C	593	21 903
V888N	NL0009862291	Leveraged KO open-end	RBS	AEX 303TS OPENN	3 049	21 675
V949N	NL0009863083	Leveraged KO open-end	RBS	GOLD 1668TL OPENN	584	19 506
N805N	NL0009071182	Leveraged KO open-end	RBS	DAX 4730 TL OPENN	201	18 848
W124N	NL0009866243	Leveraged KO open-end	RBS	AEX 266TL OPENN	3 791	18 415
1872C	DE000CG0P207	Plain vanilla	Citi	CAC40 3600P 0911C	343	17 731
3133G	NL0009763051	Leveraged KO open-end	ING	AEX 300SPSOPENG	3 316	17 453
V774N	NL0009860386	Leveraged KO open-end	RBS	AEX 317 TS OPENN	1 750	16 969
7305A	NL0009724863	Leveraged KO open-end	ABN Amro	AEX 298TS OPENA	796	15 960
3409S	FR0010968172	Plain vanilla	Société Générale	CAC40 3200P 0911S	1 445	15 712
2284Z	DE000CM94AE1	Leveraged KO	Commerzbank	CAC40 3475TS 1211Z	548	15 540
7923S	FR0011050160	Leveraged KO	Société Générale	GOLD 1470TL OPENS	412	15 465
V993N	NL0009863620	Leveraged KO open-end	RBS	AEX 269TL OPENN	1 894	14 669
V889N	NL0009862309	Leveraged KO open-end	RBS	AEX 306TS OPENN	2 292	13 830
3790C	DE000CG2T6C7	Plain vanilla	Citi	CAC40 3700P 0911C	266	13 647
7295A	NL0009724764	Leveraged KO open-end	ABN Amro	AEX 264TL OPENA	1 297	13 619
W311N	NL0009872217	Leveraged KO open-end	RBS	AEX 285TS OPENN	2 510	13 596
1623Z	DE000CM93VP5	Leveraged KO open-end	Commerzbank	GOLD 1584TCIOPENZ	754	13 140
1874C	DE000CG0P223	Plain vanilla	Citi	CAC40 3800P 0911C	214	13 052
V803N	NL0009860691	Leveraged KO open-end	RBS	AEX 314 TS OPENN	1 966	13 037
3204G	NL0009763762	Leveraged KO open-end	ING	AEX 267SPLOPENG	2 426	12 628
V517N	NL0009844810	Leveraged KO open-end	RBS	AEX 340 TS OPENN	684	12 414
O384N	NL0009175231	Leveraged KO open-end	RBS	AEX 254 TL OPENN	1 765	12 411
2138Z	DE000CM947R9	Leveraged KO	Commerzbank	CAC40 3425TS 1211Z	565	12 294
9132N	NL0000880292	Leveraged KO open-end	RBS	DAX 8130 TS OPENN	53	12 195
0335S	FR0011036474	Plain vanilla	Société Générale	CAC40 3600P 0811S	795	11 349
V679N	NL0009857275	Leveraged KO open-end	RBS	AEX 334 TS OPENN	1 216	11 228
V759N	NL0009859594	Leveraged KO open-end	RBS	EUCHF1.179TS OPENN	226	11 208
V780N	NL0009860444	Leveraged KO open-end	RBS	DAX 6870TS OPENN	128	10 701
7304A	NL0009724855	Leveraged KO open-end	ABN Amro	AEX 300TS OPENA	615	10 445
7787G	NL0009111558	Leveraged KO open-end	ING	AEX 261SPLOPENG	1 836	10 308
1027P	PTBITEYE0034	Pure indexation	BCP	DAX PI OPENP	103	10 258
W299N	NL0009870419	Leveraged KO open-end	RBS	AEX 291TS OPENN	2 134	10 155
7296A	NL0009724772	Leveraged KO open-end	ABN Amro	AEX 260TL OPENA	802	9 788
F539Z	FR0011020288	Capped Bonus	Commerzbank	TOTAL 48BOC0412Z	81	9 691
1698C	DE000CG01W86	Leveraged KO	Citi	CAC40 2800TL 1211C	2 471	9 512
O433N	NL0009175728	Leveraged KO open-end	RBS	DAX 5290 TL OPENN	1 011	9 371
5881S	FR0011028554	Plain vanilla	Société Générale	DANON 45C 0911S	712	9 317
2279Z	DE000CM94AC5	Leveraged KO	Commerzbank	DAX 6800TS 1211Z	64	9 294
O383N	NL0009175223	Leveraged KO open-end	RBS	AEX 248 TL OPENN	1 409	9 207
7279A	NL0009724608	Leveraged KO open-end	ABN Amro	AEX 316TS OPENA	267	9 184

(Source: NYSE Euronext)

NYSE Euronext Amsterdam



Market overview

Issuers

The table below displays the daily averages of traded value, traded volume and number of trades on NYSE Euronext Amsterdam per issuer, as well as the variation over the previous month and the weight of each issuer over the total of NYSE Euronext Amsterdam.

The chart at the bottom of the page represents the weight of each issuer in terms of traded value, traded volume and number of trades.

Issuer	Traded value				Traded volume				Number of trades			
	Daily average (in K€)	Month over month	vs. YTD	Market share	Daily average (in K)	Month over month	vs. YTD	Market share	Daily average	Month over month	vs. YTD	Market share
RBS	50 243	104%	41%	61,2%	14 142	47%	17%	49,8%	6 702	59%	36%	52,4%
ING	14 406	48%	46%	17,5%	6 593	18%	52%	23,2%	3 487	55%	59%	27,3%
ABN Amro	13 744	37%	52%	16,7%	4 422	24%	35%	15,6%	1 426	44%	46%	11,1%
Citi	2 021	67%	70%	2,5%	1 732	37%	32%	6,1%	660	76%	85%	5,2%
Commerzbank	1 561	6%	-3%	1,9%	1 496	-18%	-23%	5,3%	516	4%	-8%	4,0%
Barclays	167	51%	6%	0,2%	2	91%	25%	0,0%	2	9%	-3%	0,0%
BNP Paribas	2	-93%	-95%	0,0%	0	-100%	-100%	0,0%	0	-73%	-78%	0,0%
Total	82 143	74%	43%		28 387	30%	24%		12 794	54%	42%	

(Source: NYSE Euronext)

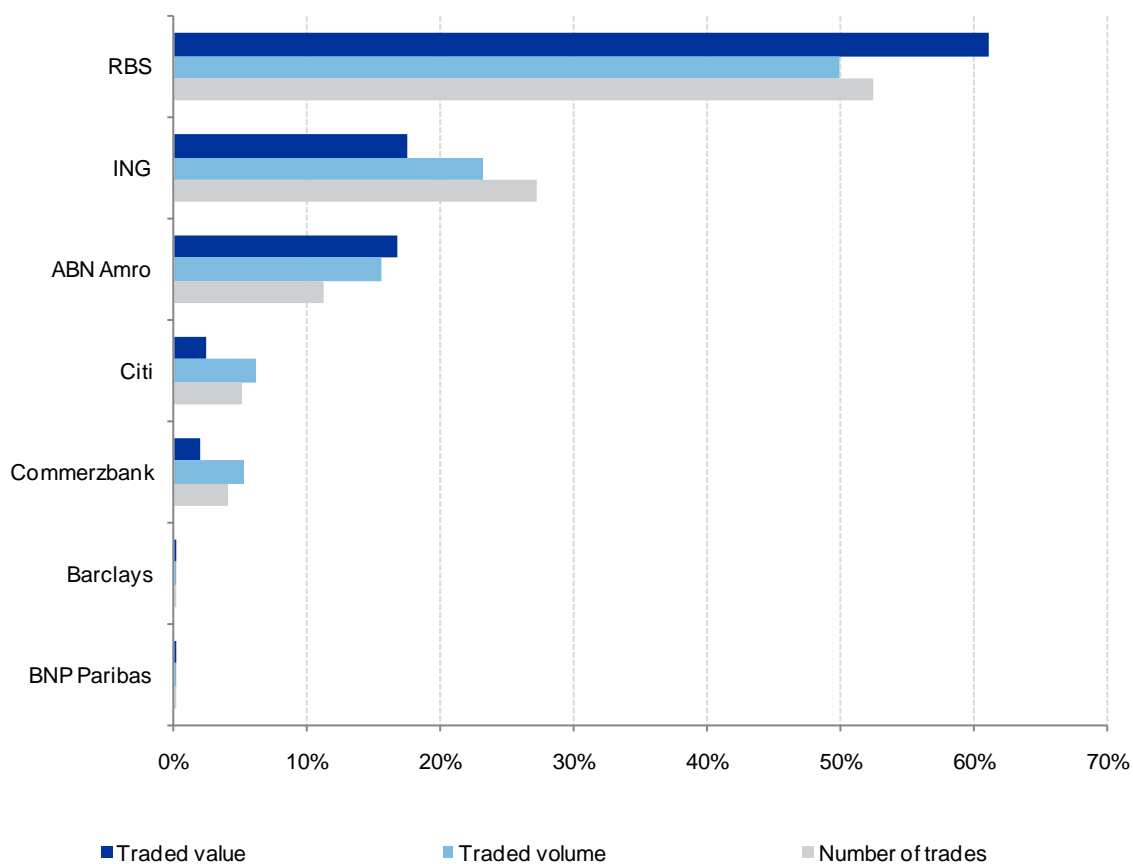

Market overview

Product types

The table below displays the daily averages of traded value, traded volume and number of trades on NYSE Euronext Amsterdam per product type, as well as the variation over the previous month and the weight of each product type over the total of NYSE Euronext Amsterdam.

The chart at the bottom of the page represents the weight of each product type in terms of traded value, traded volume and number of trades.

Product type	Traded value				Traded volume				Number of trades			
	Daily average (in M€)	Month over month	vs. YTD	Weight	Daily average (in M)	Month over month	vs. YTD	Weight	Daily average	Month over month	vs. YTD	Weight
Leveraged KO open-end	75,6	77%	43%	92,1%	23,3	36%	22%	82,1%	10 887	56%	38%	85,1%
Leveraged KO	4,7	50%	75%	5,7%	4,9	5,6%	33%	17,2%	1 778	39%	77%	13,9%
Indexation	1,7	45%	4,2%	2,1%	0,1	86%	6,7%	0,5%	115	37%	2,7%	0,9%
Bonus			-100%				-100%				-100%	
Capital Protection		-100%	-100%			-100%	-100%			-100%	-100%	
Yield Enhancement & Other	0,1	-23%	-43%	0,1%	0,0	5,3%	-13%	0,1%	5	26%	-31%	0,0%
Other Leveraged	0,0	112%	-0,1%	0,0%	0,0	52%	-39%	0,1%	9	101%	36%	0,1%
Total	82	74%	43%		28	30%	24%		12 794	54%	42%	

(Source: NYSE Euronext)

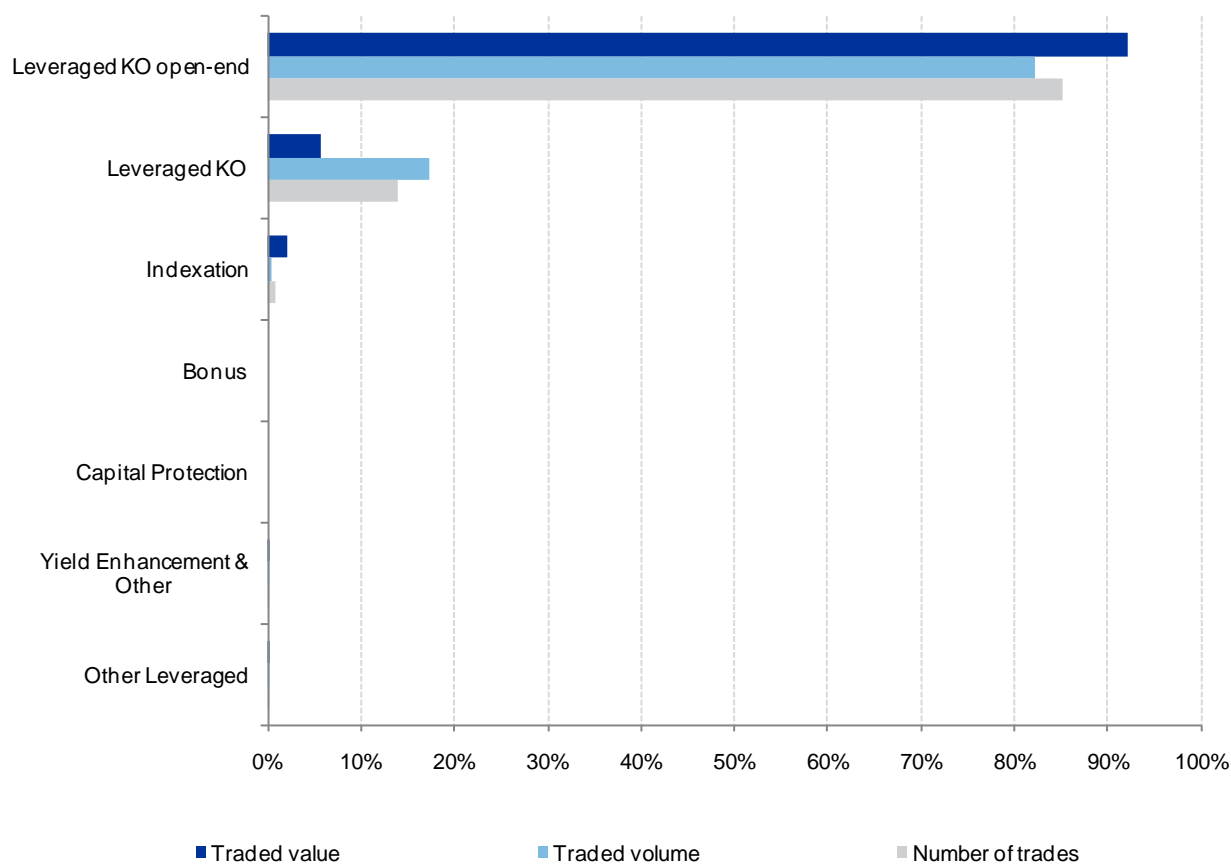

Market overview

Underlying types

The table below displays the daily averages of traded value, traded volume and number of trades on NYSE Euronext Amsterdam per underlying type, as well as the variation over the previous month and the weight of each underlying type over the total of all NYSE Euronext markets.

The chart at the bottom of the page represents the weight of each underlying type in terms of traded value, traded volume and number of trades.

Underlying type	Traded value				Traded volume				Number of trades			
	Daily average (in M€)	vs. last month	vs. YTD	Weight	Daily average (in M)	vs. last month	vs. YTD	Weight	Daily average	vs. last month	vs. YTD	Weight
Basket	0,5	10%	-17%	0,6%	0,0	35%	-18%	0,1%	33	5,4%	-14%	0,3%
Commodities	18,0	97%	53%	21,9%	2,5	34%	9,9%	8,9%	2 226	55%	29%	17,4%
Currencies	2,6	11%	15%	3,2%	0,4	-10%	-25%	1,4%	332	-1,5%	-11%	2,6%
Fixed Income	0,4	32%	7,8%	0,5%	0,1	16%	34%	0,3%	79	16%	47%	0,6%
Indices	51,5	90%	52%	62,8%	20,6	31%	26%	72,5%	7 723	69%	65%	60,4%
Leveraged Indices												
Single Stocks	9,0	18%	5,6%	11,0%	4,7	27%	27%	16,7%	2 394	28%	11%	18,7%
Total	82	75%	43%		28	30%	23%		12 787	54%	42%	

(Source: NYSE Euronext)

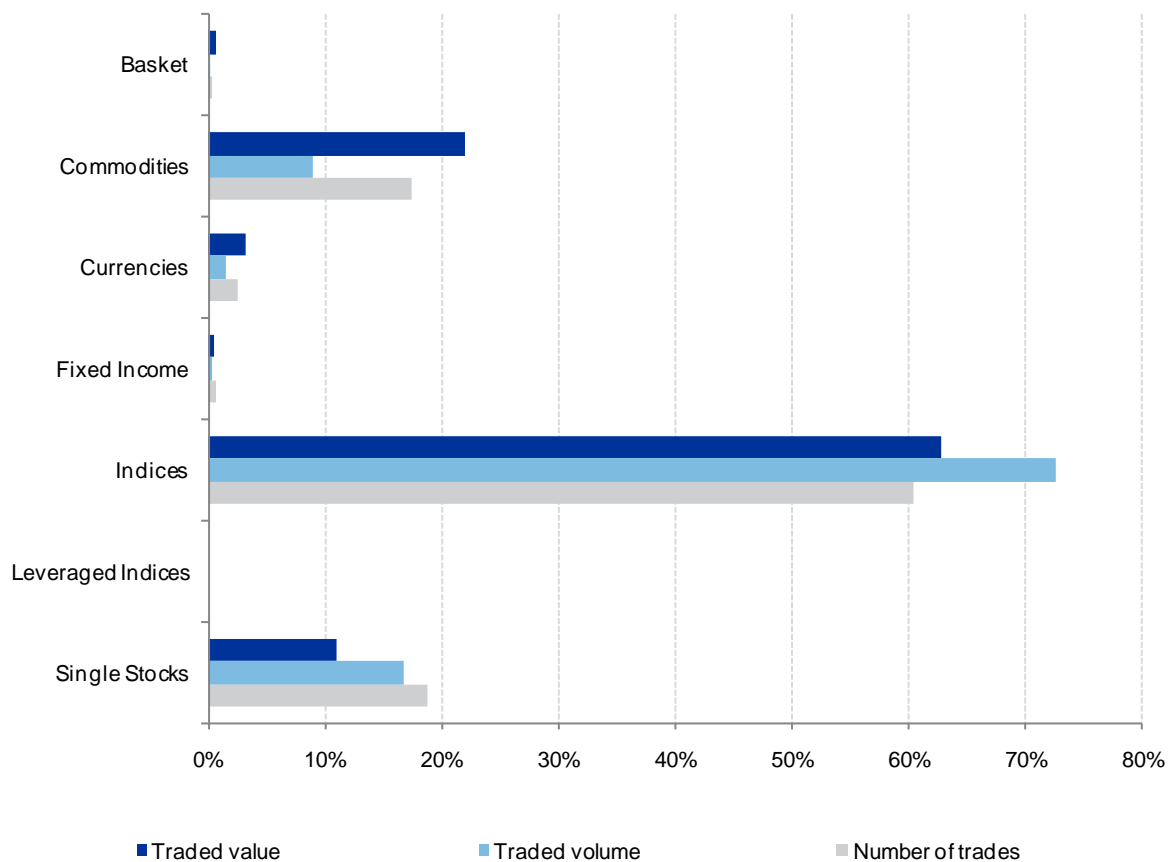

Market overview

Top 10 underlying countries

The table below displays the daily averages of traded value, traded volume and number of trades on NYSE Euronext Amsterdam per country of origin of the underlying, as well as the variation over the previous month and the weight of each underlying country of origin over the total of NYSE Euronext Amsterdam.

The chart at the bottom of the page represents the weight of each underlying country of origin in terms of traded value, traded volume and number of trades.

Underlying country	Traded value				Traded volume				Number of trades			
	Daily average (in M€)	vs. last month	vs. YTD	Weight	Daily average (in M)	vs. last month	vs. YTD	Weight	Daily average	vs. last month	vs. YTD	Weight
The Netherlands	42,7	60%	26%	52,1%	21,8	27%	23%	77,0%	8 094	55%	50%	63,3%
Global	18,9	91%	48%	23,1%	2,7	33%	5,8%	9,4%	2 344	55%	27%	18,3%
Germany	10,4	186%	192%	12,6%	1,4	58%	98%	4,8%	647	55%	73%	5,1%
United States	4,8	41%	37%	5,8%	1,1	19%	12%	3,8%	655	14%	10%	5,1%
Switzerland	1,2	55%	241%	1,5%	0,1	49%	148%	0,4%	106	96%	159%	0,8%
France	1,2	43%	32%	1,4%	0,5	52%	32%	1,9%	316	56%	38%	2,5%
Luxembourg	1,1	47%	4,3%	1,3%	0,3	82%	30%	1,1%	290	109%	35%	2,3%
Europe	0,5	126%	54%	0,6%	0,1	105%	64%	0,3%	61	81%	59%	0,5%
Japan	0,4	192%	26%	0,5%	0,1	3,9%	-4,4%	0,2%	22	-2,0%	-56%	0,2%
Other	1,0	44%	12%	1,2%	0,3	47%	17%	1,1%	255	66%	17%	2,0%
Total	82	75%	43%		28	30%	23%		12 789	54%	42%	

(Source: NYSE Euronext)

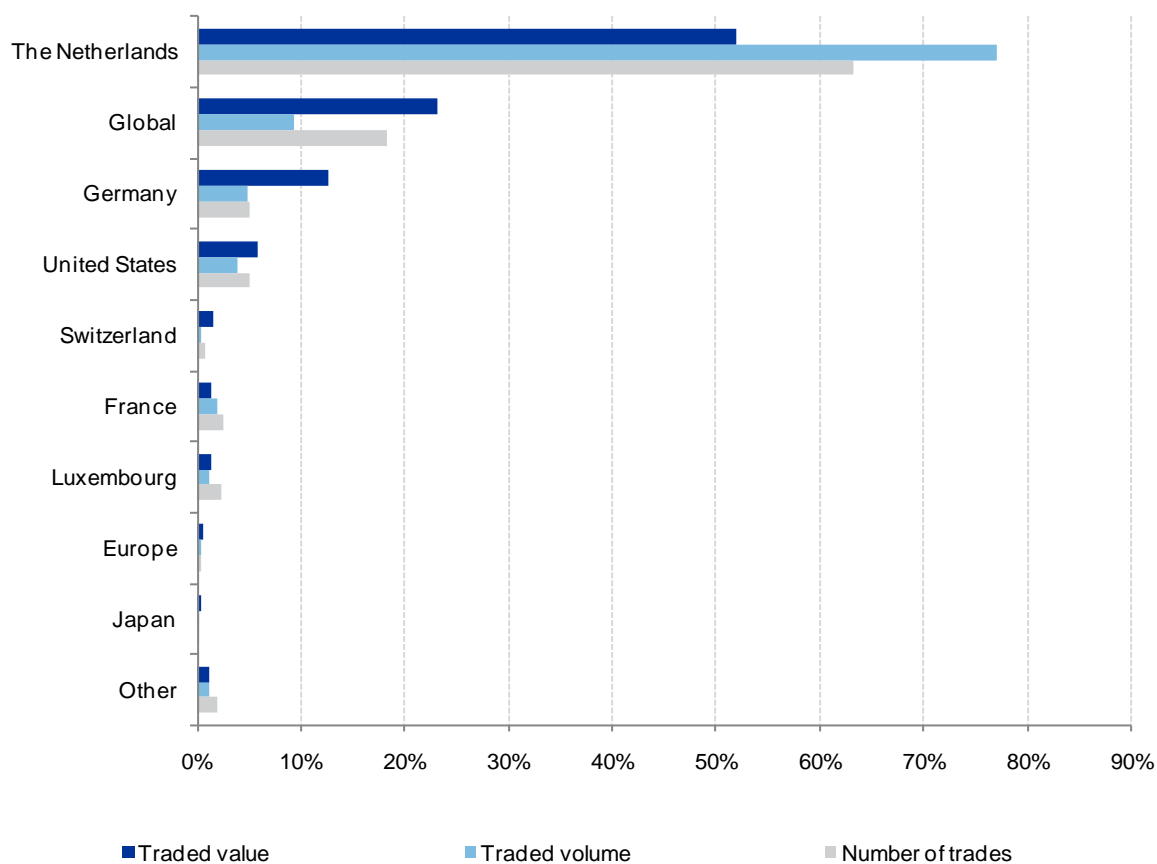

Market overview

Top 15 underlyings

The table below displays the daily averages of traded value, traded volume and number of trades on NYSE Euronext Amsterdam for the top 15 underlyings, as well as the variation over the previous month and the weight of each of the top 15 underlyings over the total of NYSE Euronext Amsterdam.

The chart at the bottom of the page represents the weight of each of the top 15 underlyings in terms of traded value, traded volume and number of trades.

Underlying	Traded value				Traded volume				Number of trades			
	Daily average (in K€)	vs. last month	vs. YTD	Weight	Daily average (in K)	vs. last month	vs. YTD	Weight	Daily average	vs. last month	vs. YTD	Weight
AEX	37 221	69%	32%	45,4%	18 473	29%	23%	65,1%	6 473	67%	64%	50,6%
Gold	11 229	223%	149%	13,7%	1 253	119%	73%	4,4%	1 282	147%	127%	10,0%
DAX 30	9 864	202%	222%	12,0%	1 131	54%	113%	4,0%	544	60%	83%	4,3%
Silver	4 508	15%	3,1%	5,5%	925	-6,2%	-18%	3,3%	613	-0,4%	-10,0%	4,8%
ING	2 044	6,5%	17%	2,5%	1 537	20%	37%	5,4%	501	25%	48%	3,9%
Dow Jones Indus. Avg.	1 693	294%	207%	2,1%	222	92%	97%	0,8%	191	105%	108%	1,5%
Brent	1 339	60%	-28%	1,6%	150	33%	-28%	0,5%	169	20%	-39%	1,3%
EUR/CHF	1 210	60%	264%	1,5%	108	54%	194%	0,4%	102	108%	196%	0,8%
Apple Computer Inc.	1 023	17%	104%	1,2%	172	15%	98%	0,6%	82	-3,2%	36%	0,6%
Arcelormittal	1 003	50%	3,0%	1,2%	285	78%	25%	1,0%	264	113%	32%	2,1%
EUR/USD	864	-36%	-47%	1,1%	210	-31%	-51%	0,7%	177	-30%	-39%	1,4%
Royal Dutch Shell	711	118%	42%	0,9%	183	145%	47%	0,6%	89	75%	19%	0,7%
Aegon	636	41%	45%	0,8%	750	63%	87%	2,6%	228	78%	78%	1,8%
CAC 40 Index	588	120%	58%	0,7%	127	65%	17%	0,4%	125	96%	70%	1,0%
Other	8 137	26%	-1,7%	9,9%	2 848	18%	5,5%	10,0%	1 949	23%	-0,7%	15,2%
Total	82 069	75%	43%		28 374	30%	23%		12 789	54%	42%	

(Source: NYSE Euronext)

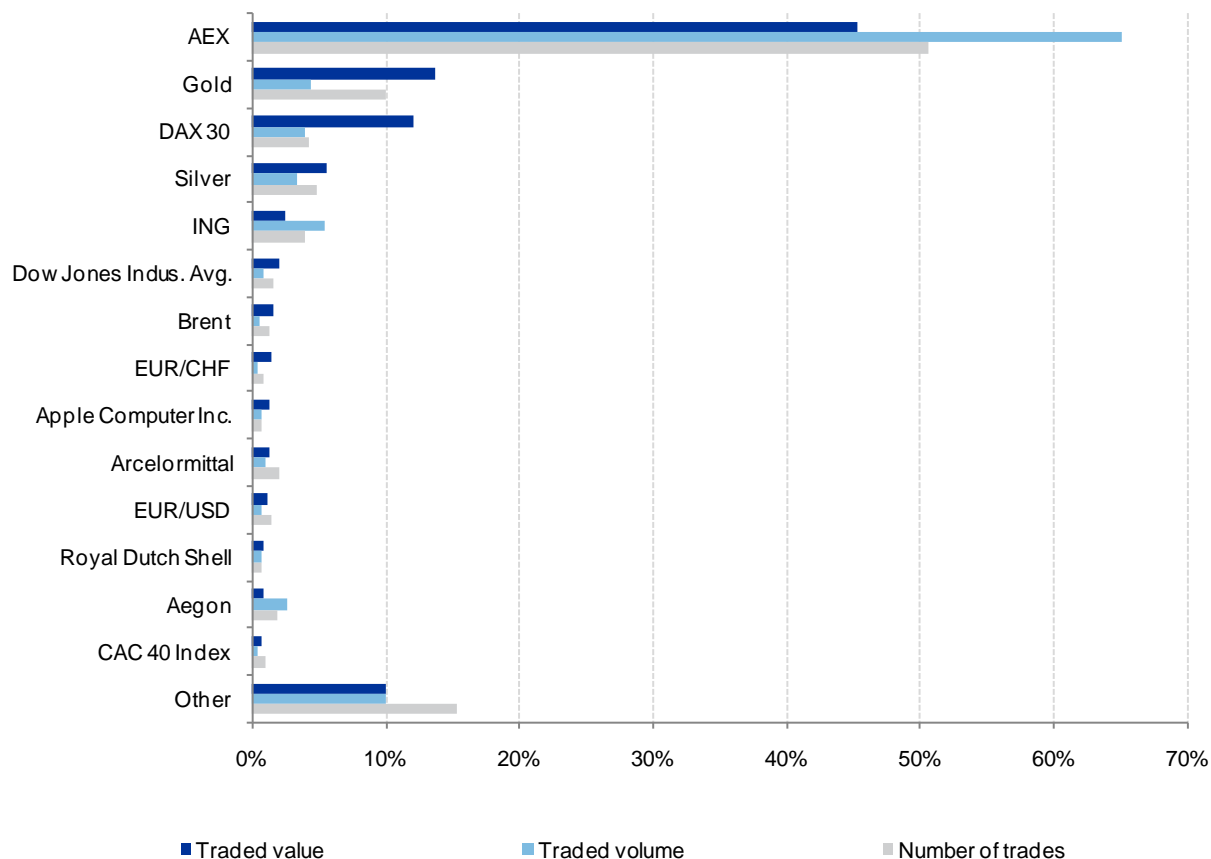

Market trend: Issuers

Value traded

The historical chart below displays the weight of the traded value of each issuer over the total traded value on NYSE Euronext Amsterdam.

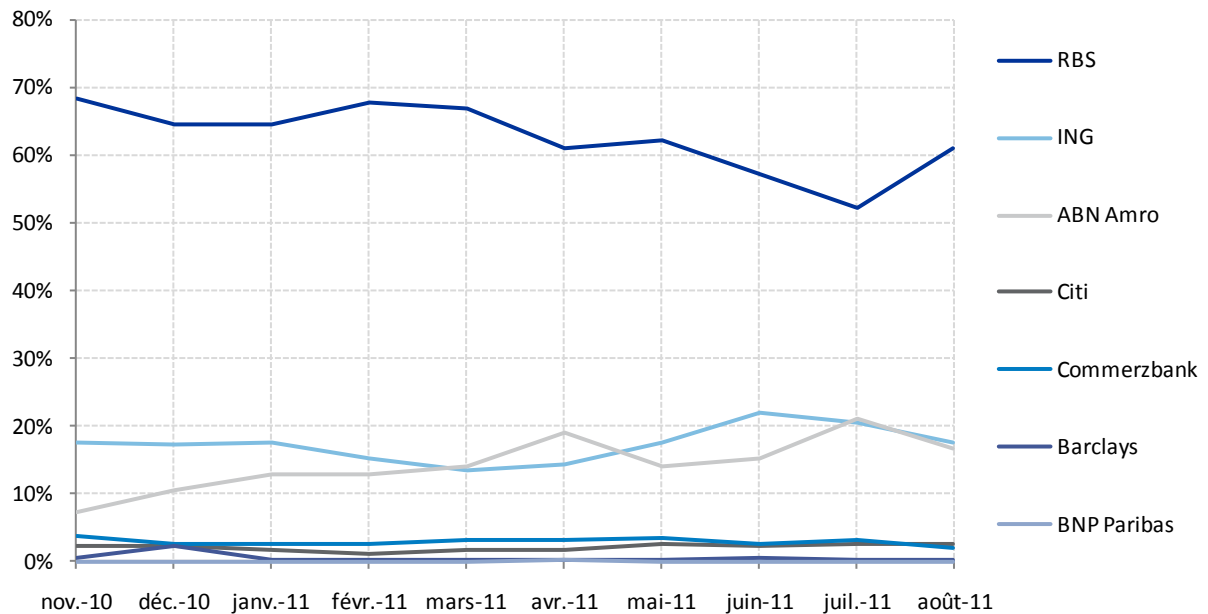

Number of transactions

The historical chart below displays the weight of the traded volume of each issuer over the total traded volume on NYSE Euronext Amsterdam.

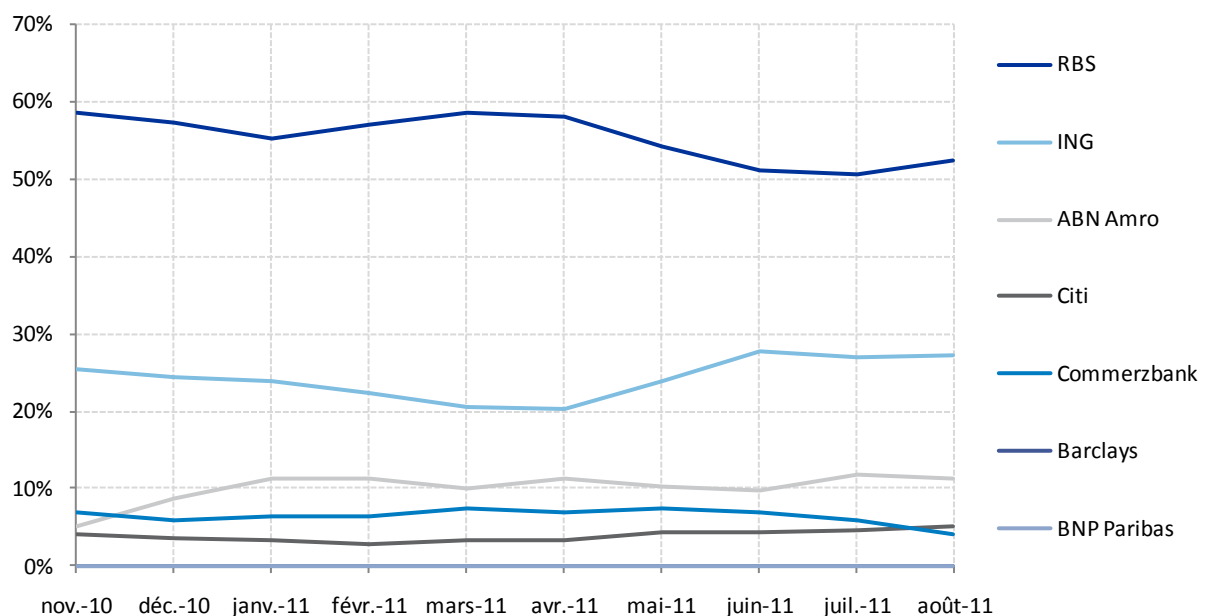

Market trend: Product types

Value traded

The historical chart below displays the weight of the traded value of each product type over the total traded value on NYSE Euronext Amsterdam.

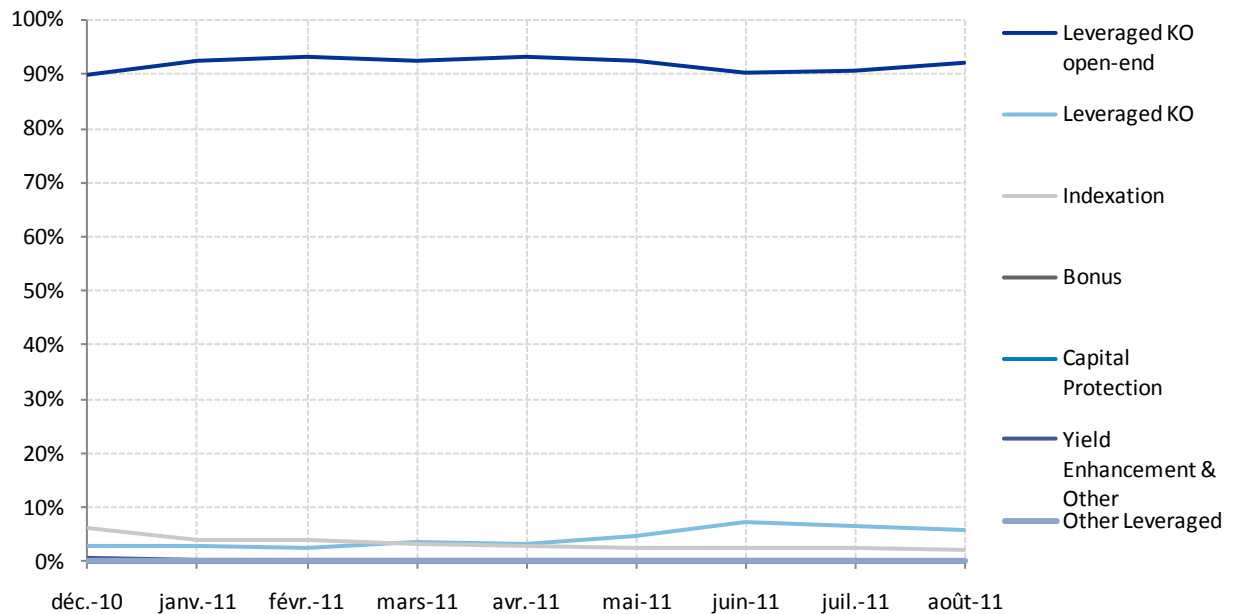

Number of transactions

The historical chart below displays the weight of the traded volume of each product type over the total traded volume on NYSE Euronext Amsterdam.

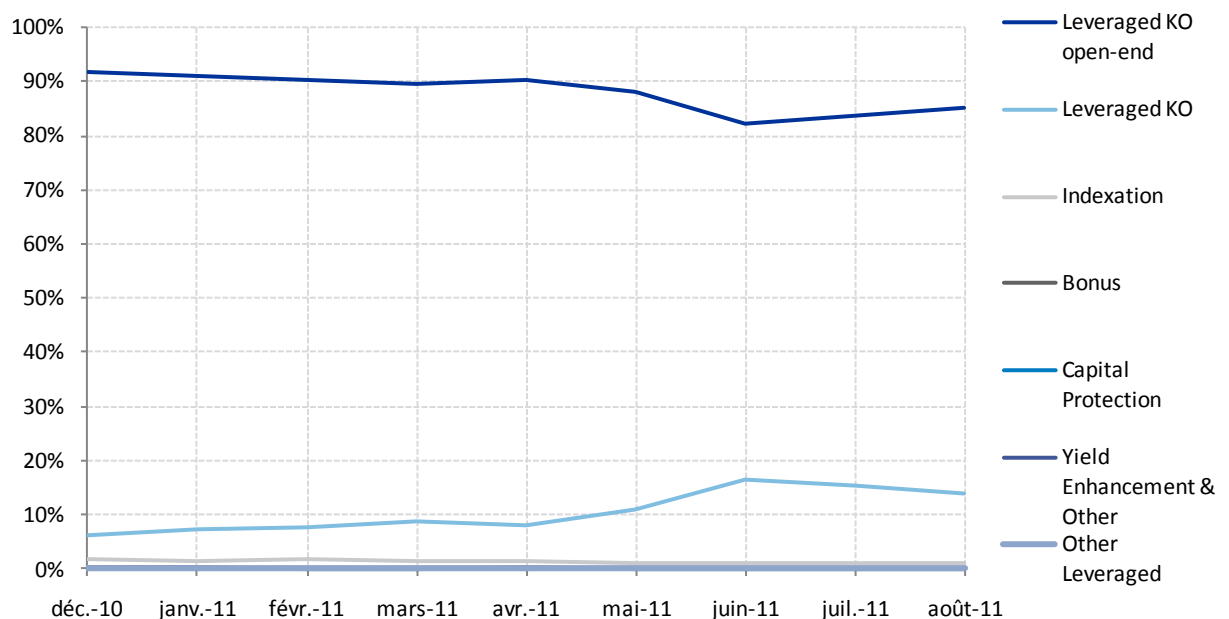

Market trend: Underlying types

Value traded

The historical chart below displays the weight of the traded value of each underlying type over the total traded value on NYSE Euronext Amsterdam.

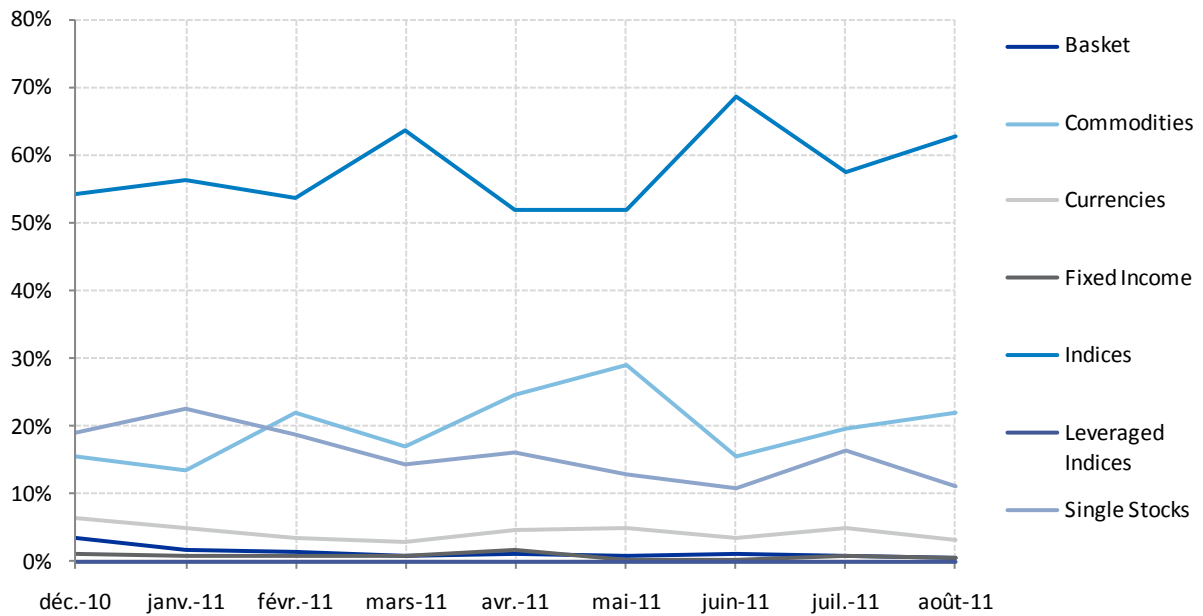

Number of transactions

The historical chart below displays the weight of the traded volume of each underlying type over the total traded volume on NYSE Euronext Amsterdam.

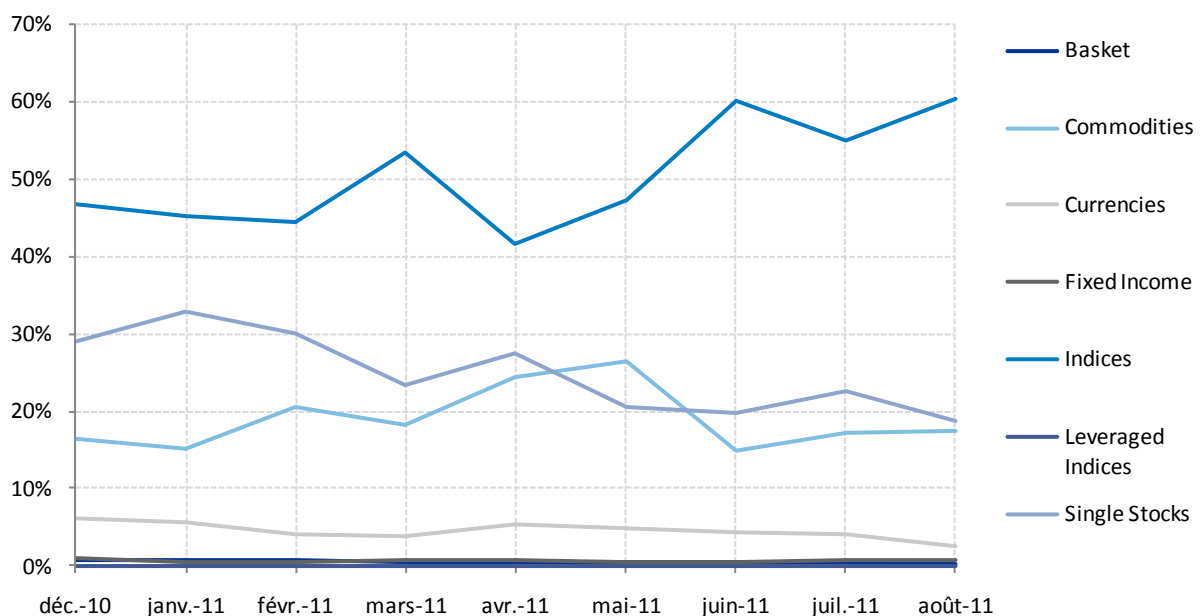

Market trend: Underlying countries

Value traded

The historical chart below displays the weight of the traded value of each underlying country of origin over the total traded value on NYSE Euronext Amsterdam.

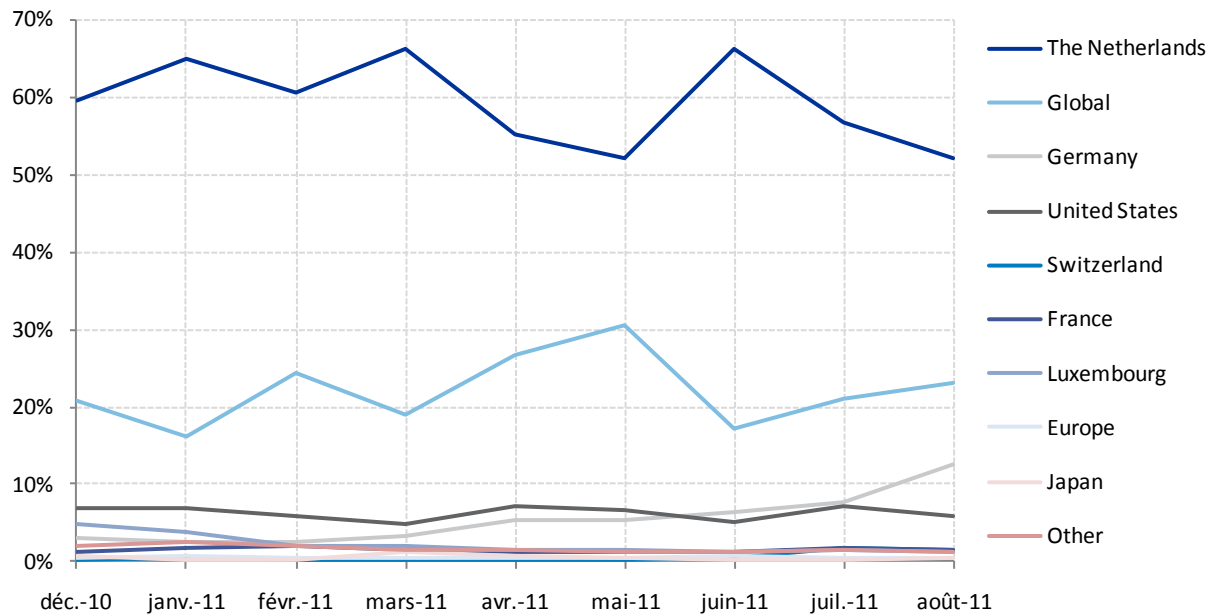

Number of transactions

The historical chart below displays the weight of the traded volume of each underlying country of origin over the total traded volume on NYSE Euronext Amsterdam.

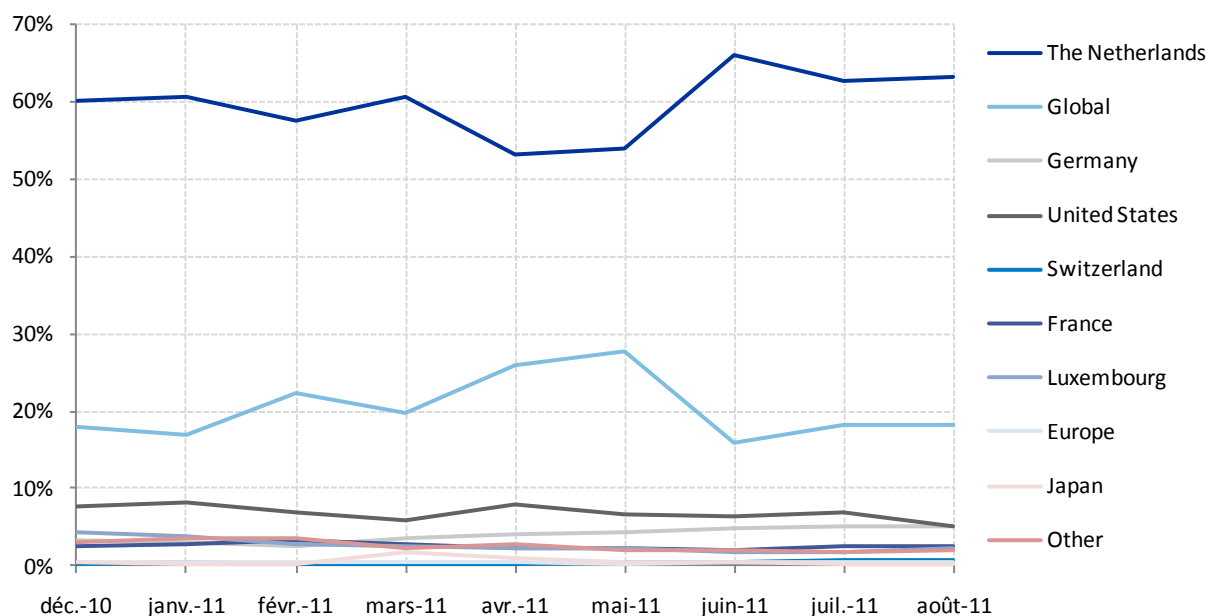

Issuers Activity

Value traded

The chart below displays the value traded per product type (in million Euros) for each issuer active on NYSE Euronext Amsterdam.

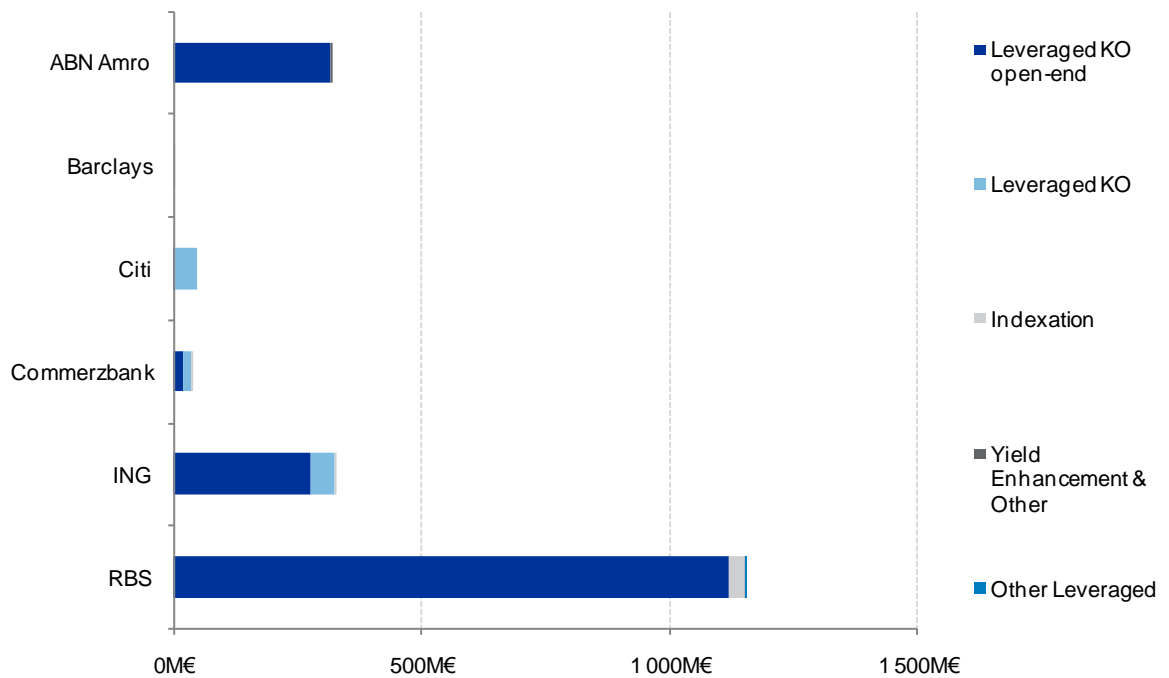

Number of transactions

The chart below displays the number of trades per product type for each issuer active on NYSE Euronext Amsterdam.

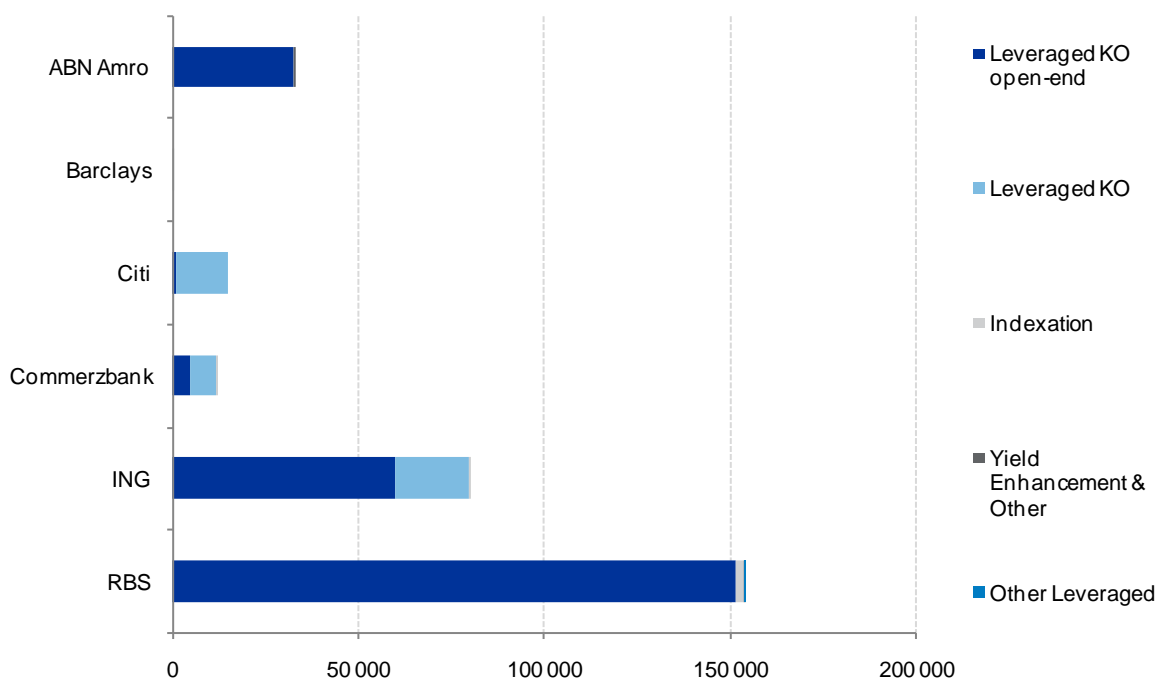

Issuers Activity: New listings

Product types

The chart below displays the number of new product listings during the month per product type for each issuer active on NYSE Euronext Amsterdam.

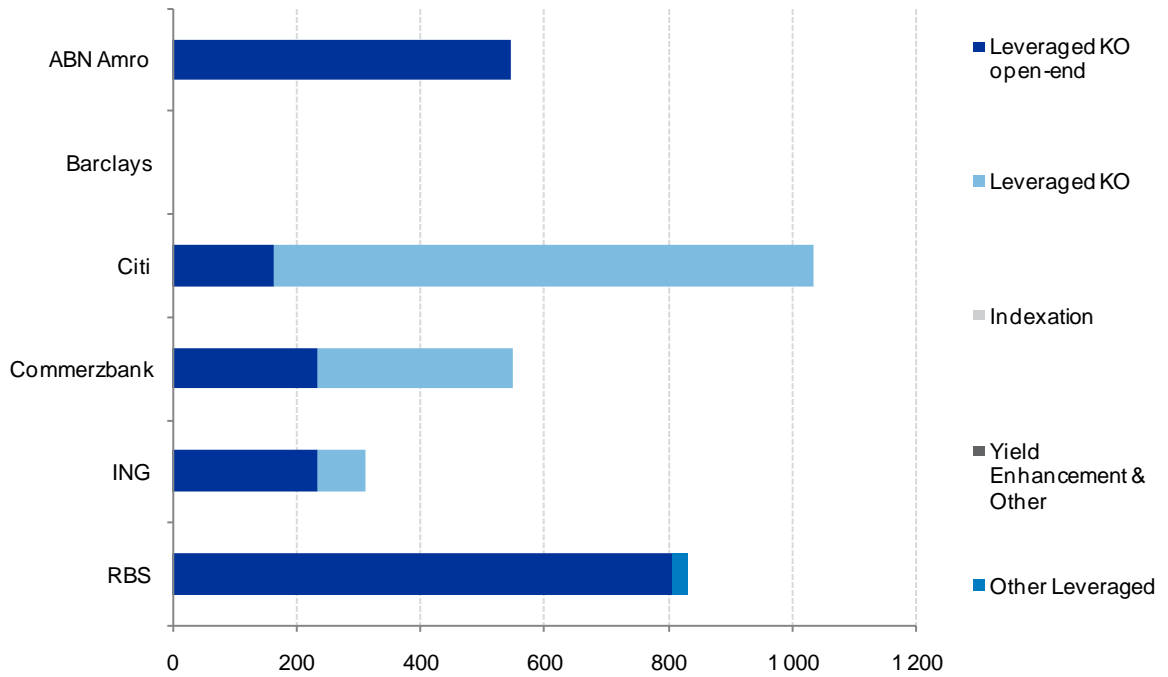

Underlying types

The chart below displays the number of new product listings during the month per underlying type for each issuer active on NYSE Euronext Amsterdam.

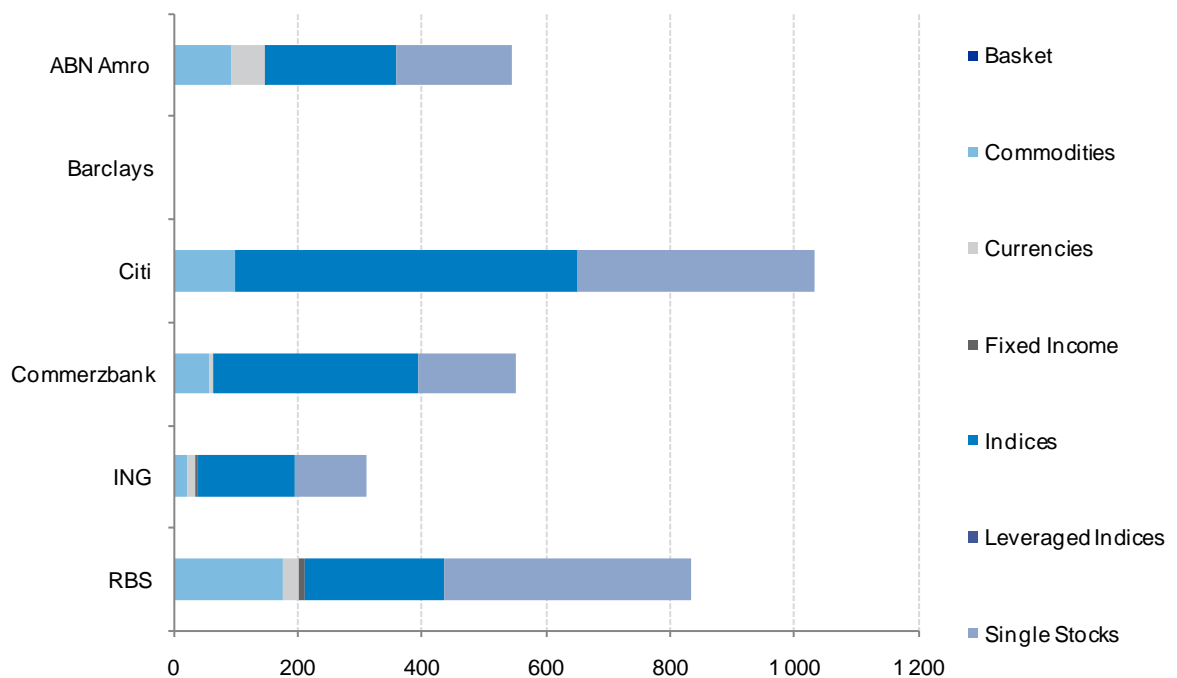

Issuers Activity: Product range

Product types

The chart below displays the number of existing product listings per product type for each issuer active on NYSE Euronext Amsterdam.

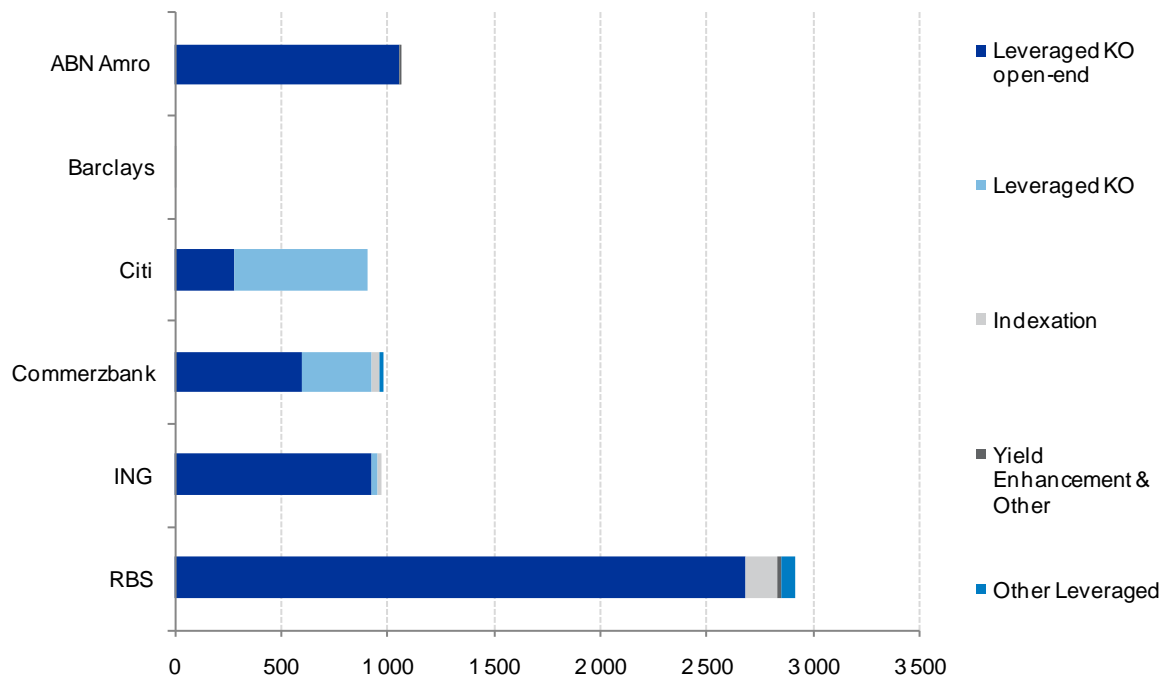

Underlying types

The chart below displays the number of existing product listings per underlying type for each issuer active on NYSE Euronext Amsterdam.

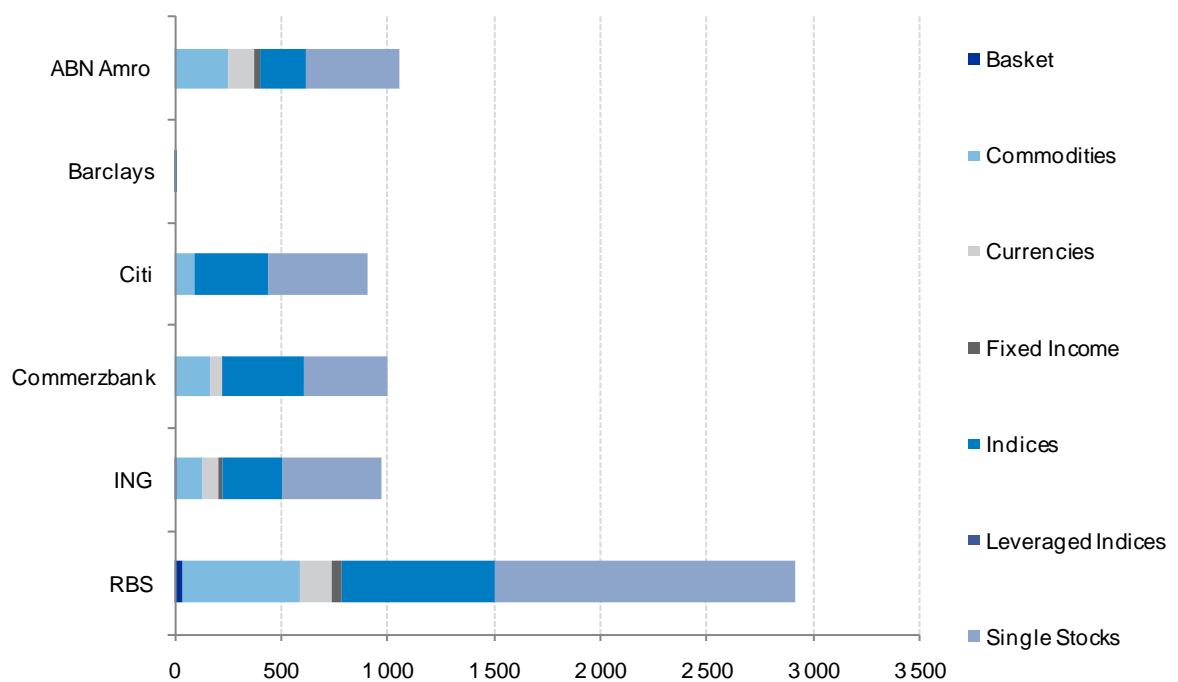

Top 50 Traded Products

The table below displays the 50 most traded products (in terms of value traded) on NYSE Euronext Amsterdam.

Trading symbol	ISIN Code	Product type	Issuer	Name	Number of trades	Value traded (in K€)
O431N	NL0009175702	Leveraged KO open-end	RBS	AEX 259 TL OPENN	5 610	39 133
V887N	NL0009862283	Leveraged KO open-end	RBS	AEX 300TS OPENN	4 253	27 744
V955N	NL0009863141	Leveraged KO open-end	RBS	AEX 297TS OPENN	3 874	22 986
V779N	NL0009860436	Leveraged KO open-end	RBS	DAX 6970TS OPENN	158	22 187
V888N	NL0009862291	Leveraged KO open-end	RBS	AEX 303TS OPENN	3 049	21 675
V949N	NL0009863083	Leveraged KO open-end	RBS	GOLD 1668TL OPENN	584	19 506
N805N	NL0009071182	Leveraged KO open-end	RBS	DAX 4730 TL OPENN	201	18 848
W124N	NL0009866243	Leveraged KO open-end	RBS	AEX 266TL OPENN	3 791	18 415
3133G	NL0009763051	Leveraged KO open-end	ING	AEX 300SPSOPENG	3 316	17 453
V774N	NL0009860386	Leveraged KO open-end	RBS	AEX 317 TS OPENN	1 750	16 969
7305A	NL0009724863	Leveraged KO open-end	ABN Amro	AEX 298TS OPENA	796	15 960
V993N	NL0009863620	Leveraged KO open-end	RBS	AEX 269TL OPENN	1 894	14 669
V889N	NL0009862309	Leveraged KO open-end	RBS	AEX 306TS OPENN	2 292	13 830
7295A	NL0009724764	Leveraged KO open-end	ABN Amro	AEX 264TL OPENA	1 297	13 619
W311N	NL0009872217	Leveraged KO open-end	RBS	AEX 285TS OPENN	2 510	13 596
V803N	NL0009860691	Leveraged KO open-end	RBS	AEX 314 TS OPENN	1 966	13 037
3204G	NL0009763762	Leveraged KO open-end	ING	AEX 267SPLOPENG	2 426	12 628
V517N	NL0009844810	Leveraged KO open-end	RBS	AEX 340 TS OPENN	684	12 414
O384N	NL0009175231	Leveraged KO open-end	RBS	AEX 254 TL OPENN	1 765	12 411
9132N	NL0000880292	Leveraged KO open-end	RBS	DAX 8130 TS OPENN	53	12 195
V679N	NL0009857275	Leveraged KO open-end	RBS	AEX 334 TS OPENN	1 216	11 228
V759N	NL0009859594	Leveraged KO open-end	RBS	EUCHF1.179TS OPENN	226	11 208
V780N	NL0009860444	Leveraged KO open-end	RBS	DAX 6870TS OPENN	128	10 701
7304A	NL0009724855	Leveraged KO open-end	ABN Amro	AEX 300TS OPENA	615	10 445
7787G	NL0009111558	Leveraged KO open-end	ING	AEX 261SPLOPENG	1 836	10 308
W299N	NL0009870419	Leveraged KO open-end	RBS	AEX 291TS OPENN	2 134	10 155
7296A	NL0009724772	Leveraged KO open-end	ABN Amro	AEX 260TL OPENA	802	9 788
O433N	NL0009175728	Leveraged KO open-end	RBS	DAX 5290 TL OPENN	1 011	9 371
O383N	NL0009175223	Leveraged KO open-end	RBS	AEX 248 TL OPENN	1 409	9 207
7279A	NL0009724608	Leveraged KO open-end	ABN Amro	AEX 316TS OPENA	267	9 184
V890N	NL0009862317	Leveraged KO open-end	RBS	AEX 308 TS OPENN	1 122	8 914
V775N	NL0009860394	Leveraged KO open-end	RBS	AEX 320 TS OPENN	753	8 758
V956N	NL0009863158	Leveraged KO open-end	RBS	AEX 294TS OPENN	1 964	8 422
V739N	NL0009859396	Leveraged KO open-end	RBS	AEX 326 TS OPENN	1 245	8 343
O674N	NL0009178136	Leveraged KO open-end	RBS	AEX 276 TL OPENN	1 723	8 324
V997N	NL0009863661	Leveraged KO open-end	RBS	DAX 5110 TL OPENN	525	7 993
V891N	NL0009862325	Leveraged KO open-end	RBS	AEX 311 TS OPENN	717	7 783
V678N	NL0009857267	Leveraged KO open-end	RBS	AEX 337 TS OPENN	585	7 763
3102G	NL0009762749	Leveraged KO open-end	ING	AEX 311SPSOPENG	1 387	7 355
7537A	NL0009727189	Leveraged KO open-end	ABN Amro	AEX 293TS OPENA	272	7 292
V740N	NL0009859404	Leveraged KO open-end	RBS	AEX 329 TS OPENN	702	7 152
V766N	NL0009860303	Leveraged KO open-end	RBS	GOLD 1638 TL OPENN	827	6 986
8539N	NL0000873941	Leveraged KO open-end	RBS	DJI 16160 TS OPENN	54	6 970
W326N	NL0009872365	Leveraged KO open-end	RBS	DAX 5980TS OPENN	205	6 930
W012N	NL0009863802	Leveraged KO open-end	RBS	DAX 6170TS OPENN	272	6 911
V205N	NL0009810894	Leveraged KO open-end	RBS	EUCHF1.238TS OPENN	237	6 861
9829N	NL0006102154	Leveraged KO open-end	RBS	DAX 7890 TS OPENN	62	6 730
7197A	NL0009723782	Leveraged KO open-end	ABN Amro	AEX 334TS OPENA	382	6 105
6563A	NL0009717446	Leveraged KO open-end	ABN Amro	DAX 7520TS OPENA	170	5 873
4045A	NL0009605211	Leveraged KO open-end	ABN Amro	AEX 248TL OPENA	651	5 858

(Source: NYSE Euronext)

NYSE Euronext Brussels



Market overview

Issuers

The table below displays the daily averages of traded value, traded volume and number of trades on NYSE Euronext Brussels per issuer, as well as the variation over the previous month and the weight of each issuer over the total of NYSE Euronext Brussels.

The chart at the bottom of the page represents the weight of each issuer in terms of traded value, traded volume and number of trades.

Issuer	Traded value				Traded volume				Number of trades			
	Daily average (in K€)	Month over month	vs. YTD	Market share	Daily average (in K)	Month over month	vs. YTD	Market share	Daily average	Month over month	vs. YTD	Market share
Commerzbank	119	10%	-22%	100,0%	133	-24%	25%	100,0%	59	57%	53%	100,0%
Total	119	10%	-22%		133	-24%	25%		59	57%	53%	

(Source: NYSE Euronext)

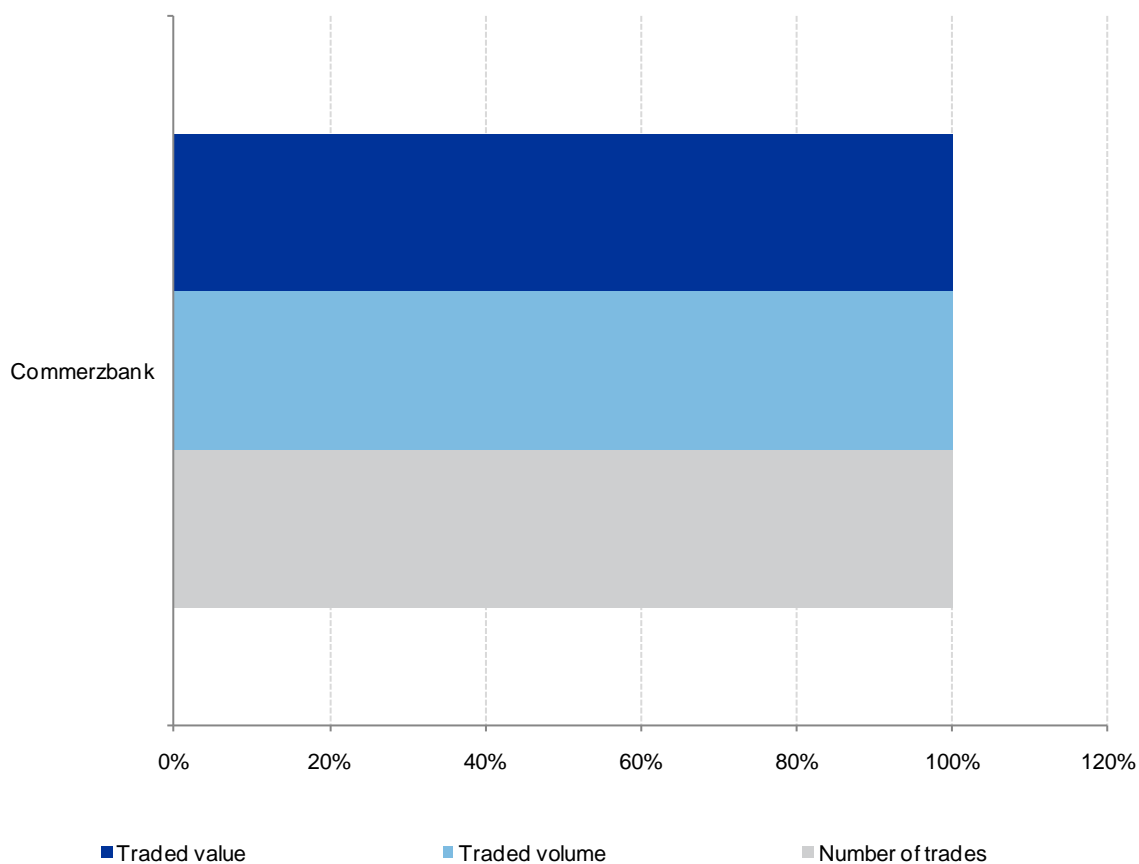

Market overview

Product types

The table below displays the daily averages of traded value, traded volume and number of trades on NYSE Euronext Brussels per product type, as well as the variation over the previous month and the weight of each product type over the total of NYSE Euronext Brussels.

The chart at the bottom of the page represents the weight of each product type in terms of traded value, traded volume and number of trades.

Product type	Traded value				Traded volume				Number of trades			
	Daily average (in K€)	Month over month	vs. YTD	Weight	Daily average (in 000)	Month over month	vs. YTD	Weight	Daily average	Month over month	vs. YTD	Weight
Leveraged KO open-end	54,4	-35%	-31%	45,7%	105,3	-39%	3,9%	79,0%	33	25%	20%	55,2%
Indexation	64,7	165%	-12%	54,3%	28,0	731%	456%	21,0%	27	128%	129%	44,8%
Total	119	9,7%	-22%		133	-24%	25%		59	57%	53%	

(Source: NYSE Euronext)

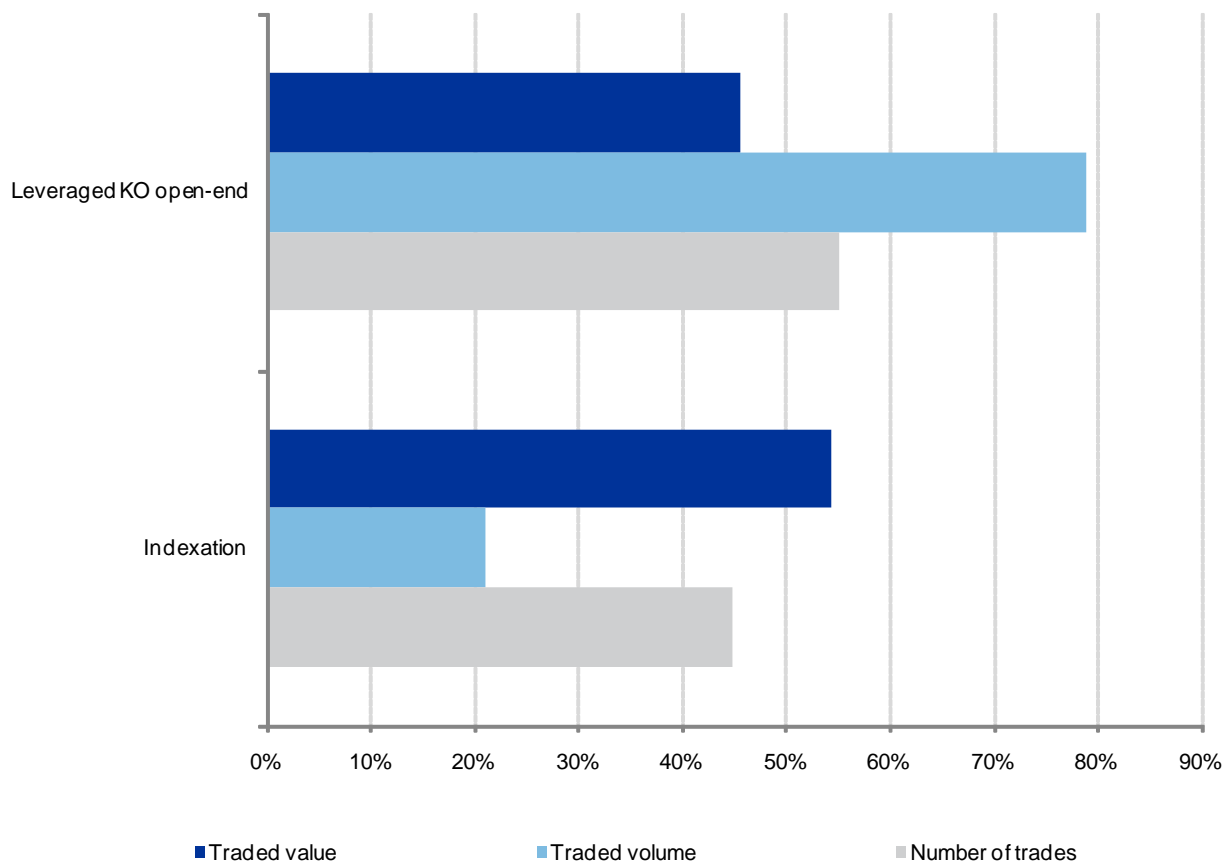

Market overview

Underlying types

The table below displays the daily averages of traded value, traded volume and number of trades on NYSE Euronext Brussels per underlying type, as well as the variation over the previous month and the weight of each underlying type over the total of all NYSE Euronext markets.

The chart at the bottom of the page represents the weight of each underlying type in terms of traded value, traded volume and number of trades.

Underlying type	Traded value				Traded volume				Number of trades			
	Daily average (in K€)	vs. last month	vs. YTD	Weight	Daily average (in 000)	vs. last month	vs. YTD	Weight	Daily average	vs. last month	vs. YTD	Weight
Basket												
Commodities	0,3	851%	-79%	0,2%	0,1	1 726%	-83%	0,1%	0	-8,7%	-95%	0,1%
Currencies												
Fixed Income												
Indices	8,9	-13%	2,5%	7,5%	13,8	183%	85%	10,4%	7	59%	27%	11,7%
Leveraged Indices												
Single Stocks	109,9	12%	-23%	92,3%	119,3	-30%	21%	89,5%	52	56%	61%	88,2%
Total	119	9,7%	-22%		133	-24%	25%		59	57%	53%	

(Source: NYSE Euronext)

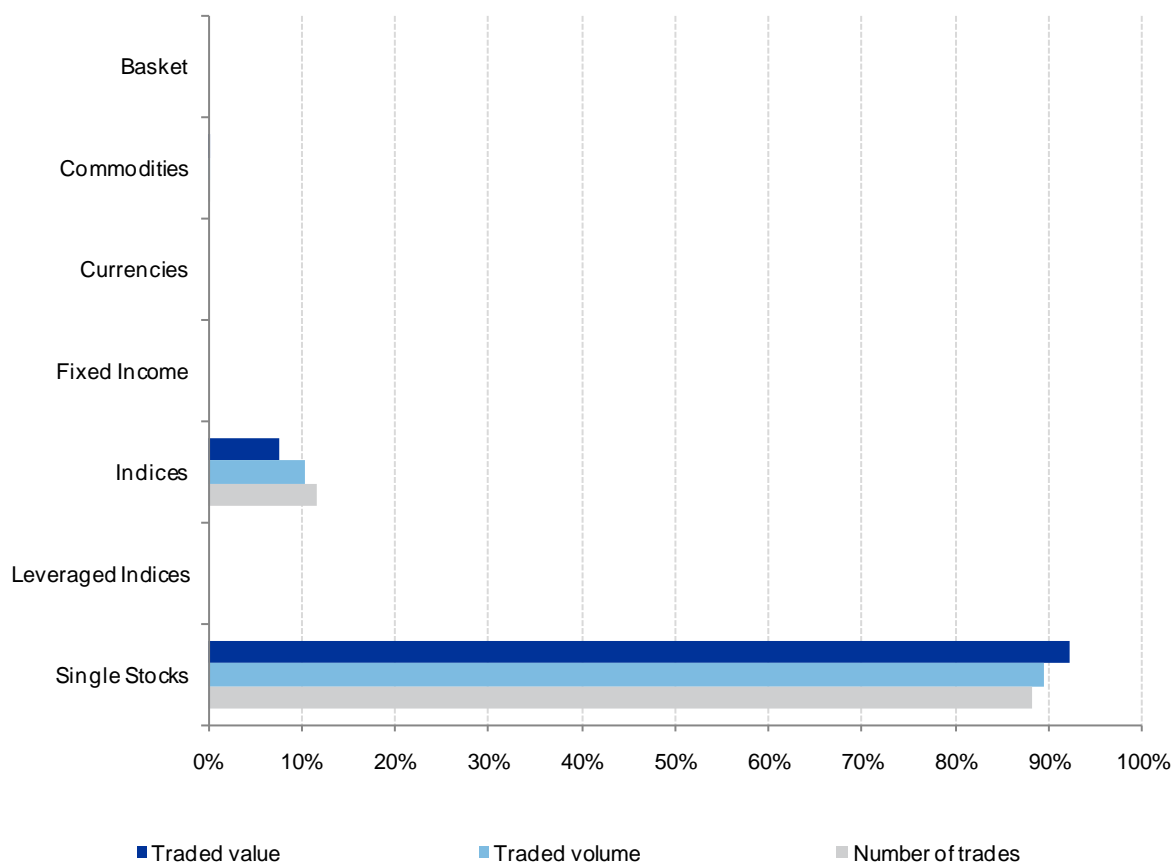

Market overview

Top 10 underlying countries

The table below displays the daily averages of traded value, traded volume and number of trades on NYSE Euronext Brussels per country of origin of the underlying, as well as the variation over the previous month and the weight of each underlying country of origin over the total of NYSE Euronext Brussels.

The chart at the bottom of the page represents the weight of each underlying country of origin in terms of traded value, traded volume and number of trades.

Underlying country	Traded value				Traded volume				Number of trades			
	Daily average (in K€)	vs. last month	vs. YTD	Weight	Daily average (in 000)	vs. last month	vs. YTD	Weight	Daily average	vs. last month	vs. YTD	Weight
The Netherlands	71,4	79%	-28%	60,0%	83,8	160%	46%	62,8%	33	62%	57%	55,1%
Belgium	30,9	-28%	-24%	26,0%	34,1	-50%	1,2%	25,6%	20	81%	55%	33,5%
France	11,7	-52%	41%	9,8%	12,3	-84%	-7,4%	9,2%	4	-25%	45%	7,3%
Luxembourg	4,4	652%	129%	3,7%	2,7	1 308%	329%	2,0%	2	202%	124%	3,1%
Global	0,3	851%	-79%	0,2%	0,1	1 726%	-83%	0,1%	0	-8,7%	-95%	0,1%
Europe	0,2	333%	138%	0,1%	0,2	532%	233%	0,2%	0	539%	272%	0,5%
United States	0,1	-67%	-48%	0,1%	0,1	-61%	-73%	0,1%	0	-35%	-19%	0,4%
Other			-100%				-100%				-100%	
Total	119	9,7%	-22%		133	-24%	25%		59	57%	53%	

(Source: NYSE Euronext)

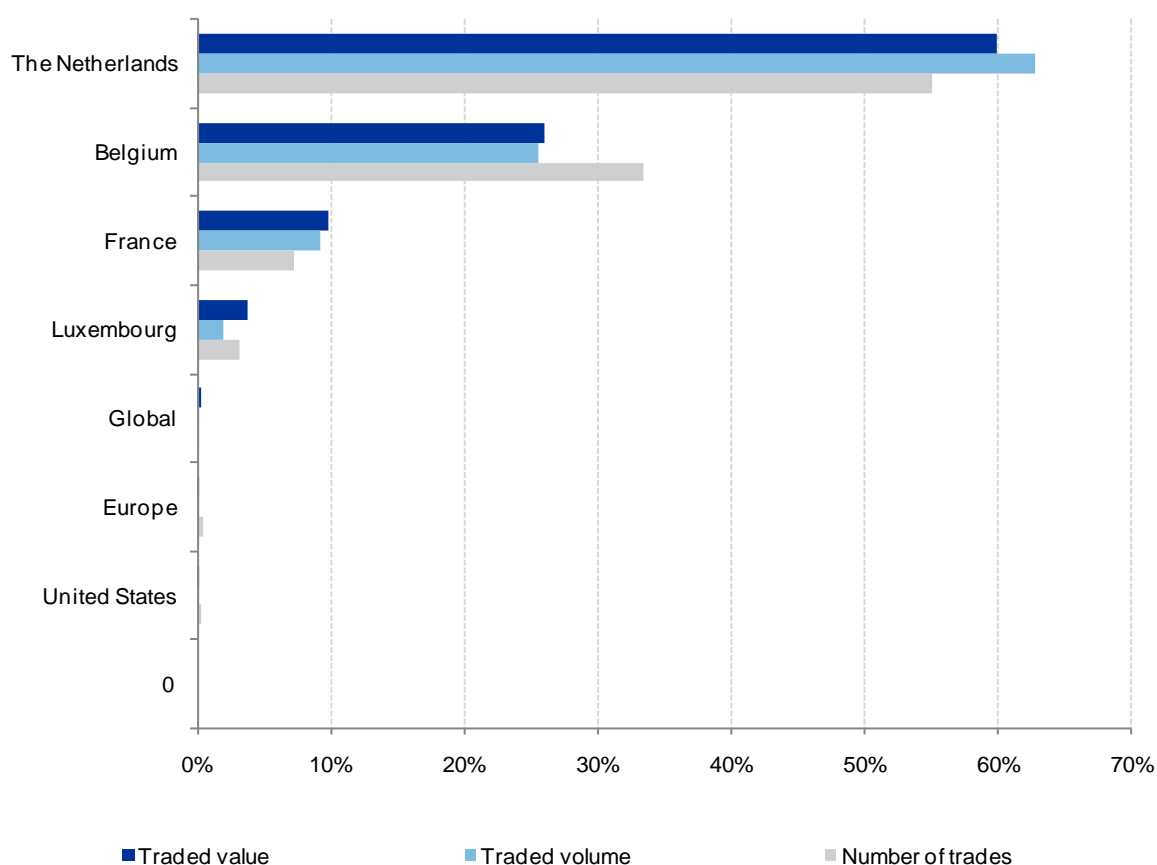

Market overview

Top 15 underlyings

The table below displays the daily averages of traded value, traded volume and number of trades on NYSE Euronext Brussels for the top 15 underlyings, as well as the variation over the previous month and the weight of each of the top 15 underlyings over the total of NYSE Euronext Brussels.

The chart at the bottom of the page represents the weight of each of the top 15 underlyings in terms of traded value, traded volume and number of trades.

Underlying	Traded value				Traded volume				Number of trades				
	Daily average (in K€)	vs. last month	vs. YTD	Weight	Daily average (in K)	vs. last month	vs. YTD	Weight	Daily average	vs. last month	vs. YTD	Weight	
Bekaert	44,8	44%	124%	37,6%	78,1	307%	241%	58,6%	26,7	62%	187%	45,0%	
ING	15,1	12%	917%	-5,6%	12,7%	0,6	107%	15%	0,4%	3,1	1521%	33%	5,2%
GDF Suez	8,2	-63%	30%	6,9%	6,0	-92%	-46%	4,5%	2,4	-33%	48%	4,1%	
BEL 20 Index	7,9	-14%	-2,1%	6,7%	12,3	223%	95%	9,3%	6,1	46%	24%	10,3%	
Umicore	5,8	5,2%	-57%	4,8%	1,2	3,6%	11%	0,9%	2,5	121%	87%	4,2%	
KBC	4,5	27%	-91%	3,8%	2,6	-51%	-91%	2,0%	1,1	-5,0%	-82%	1,9%	
Nyrstar	4,2	-3,0%	104%	3,5%	3,2	60%	174%	2,4%	1,9	75%	152%	3,2%	
Solvay	4,2	19%	261%	293%	3,5%	0,1	214%	-69%	0,1%	2,7	5652%	368%	4,6%
Omega Pharma	3,9	351%	5,3%	3,3%	4,8	421%	80%	3,6%	2,7	1050%	64%	4,6%	
Total	3,0	678%	166%	2,5%	5,0	1031%	249%	3,8%	1,3	291%	117%	2,2%	
Arcelor Basket	3,0	409%	137%	2,5%	2,4	1126%	403%	1,8%	1,2	90%	95%	2,0%	
Philips	2,5	0,0%	-43%	2,1%	0,4	0,0%	199%	0,3%	0,3	0,0%	-28%	0,6%	
KPN	1,9	706%	-2,4%	1,6%	0,0	-92%	-74%	0,0%	0,0	-54%	-86%	0,1%	
Colruyt	1,4	-88%	-55%	1,2%	5,3	-88%	-49%	3,9%	0,9	-59%	-13%	1,5%	
Other	8,5	-54%	-52%	7,2%	11,2	-57%	-43%	8,4%	6,3	-4,8%	-13%	10,6%	
Total	119	9,7%	-22%		133	-24%	25%		59	57%	53%		

(Source: NYSE Euronext)

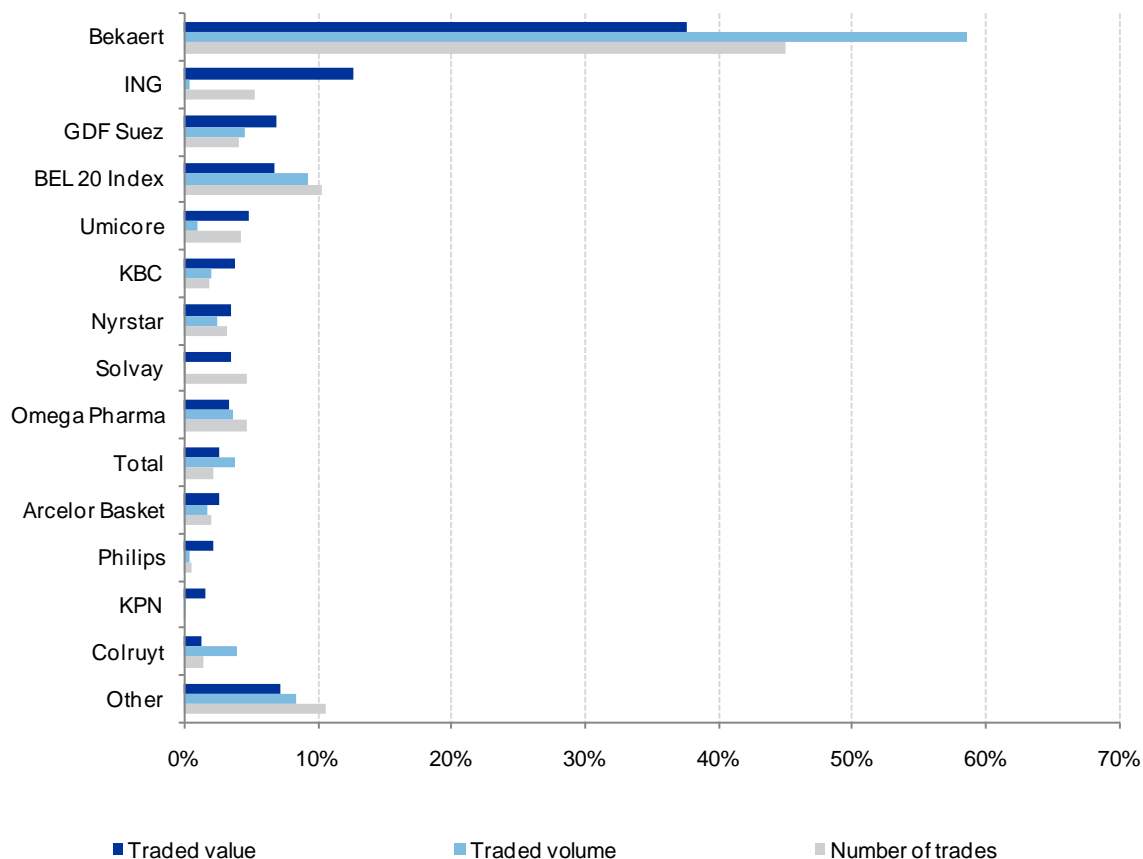

Market trend: Issuers

Value traded

The historical chart below displays the weight of the traded value of each issuer over the total traded value on NYSE Euronext Brussels.

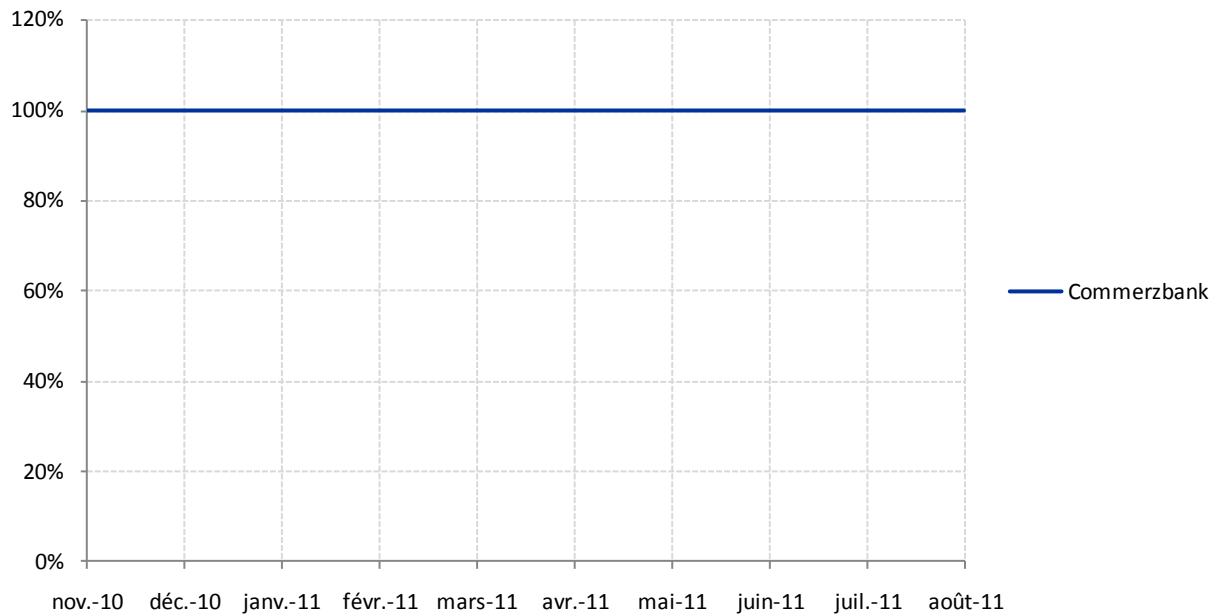

Number of transactions

The historical chart below displays the weight of the traded volume of each issuer over the total traded volume on NYSE Euronext Brussels.

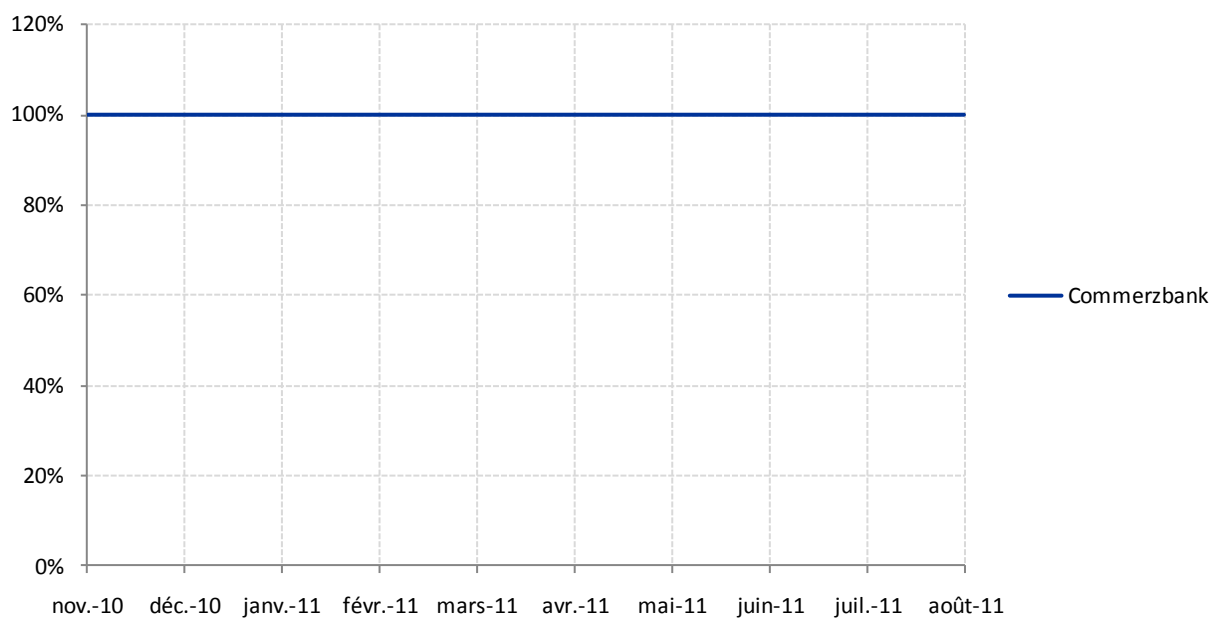

Market trend: Product types

Value traded

The historical chart below displays the weight of the traded value of each product type over the total traded value on NYSE Euronext Brussels.

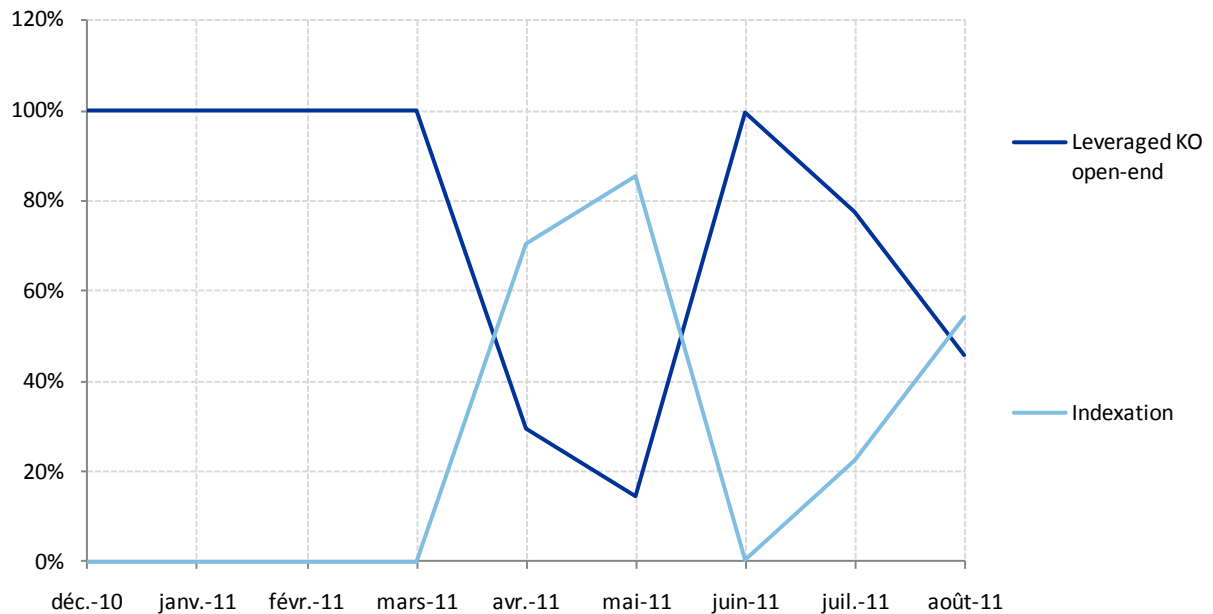

Number of transactions

The historical chart below displays the weight of the traded volume of each product type over the total traded volume on NYSE Euronext Brussels.

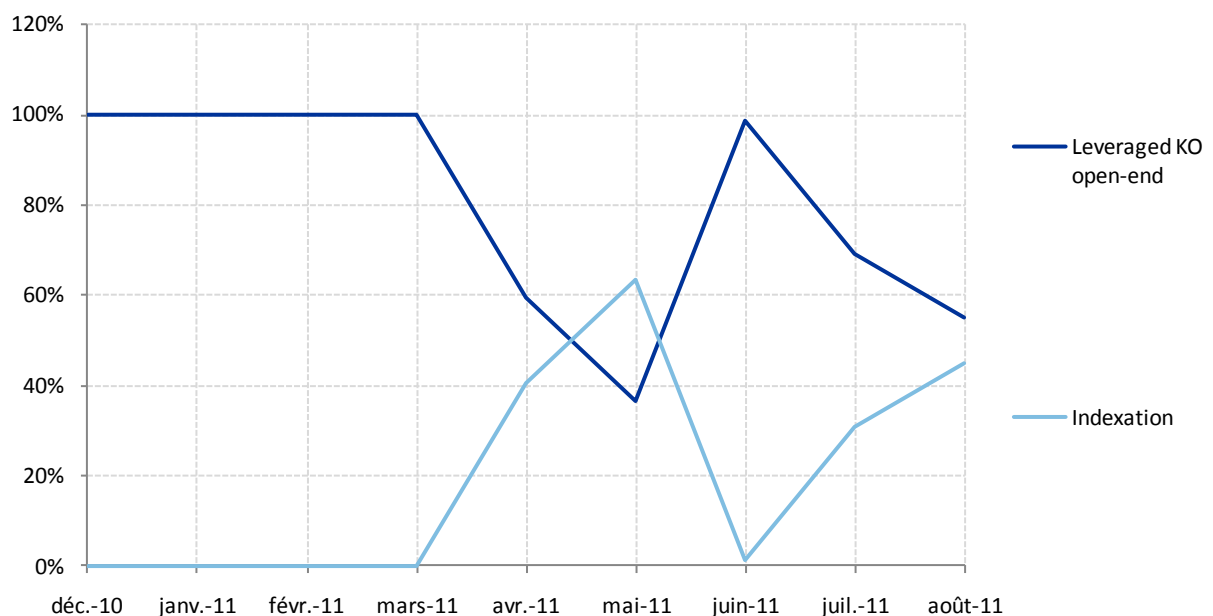

Market trend: Underlying types

Value traded

The historical chart below displays the weight of the traded value of each underlying type over the total traded value on NYSE Euronext Brussels.

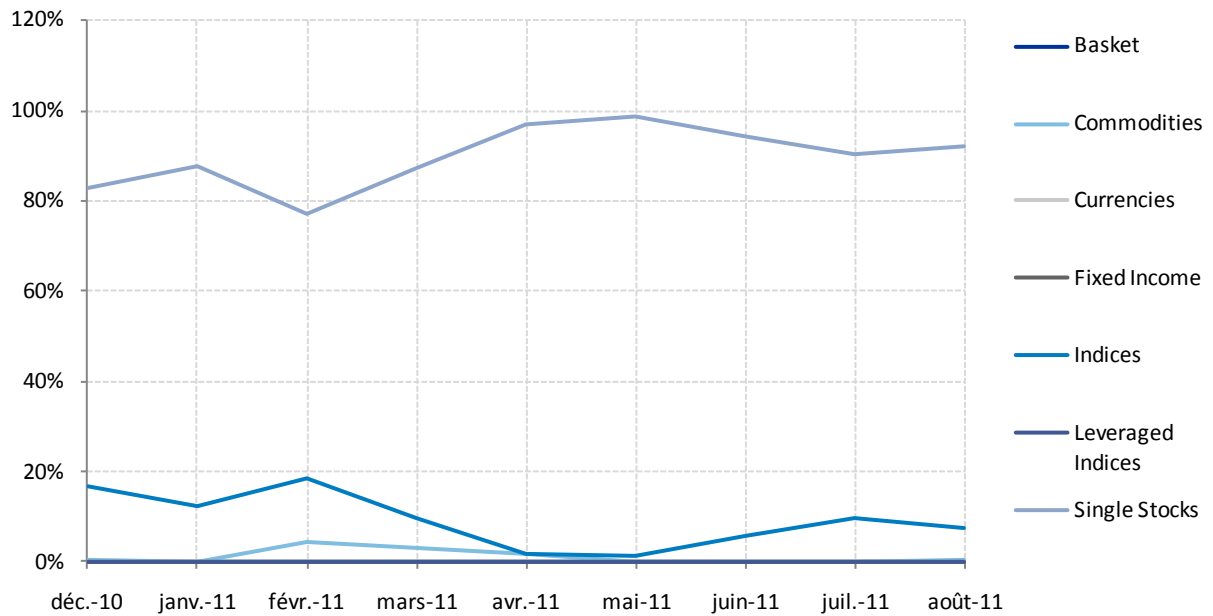

Number of transactions

The historical chart below displays the weight of the traded volume of each underlying type over the total traded volume on NYSE Euronext Brussels.

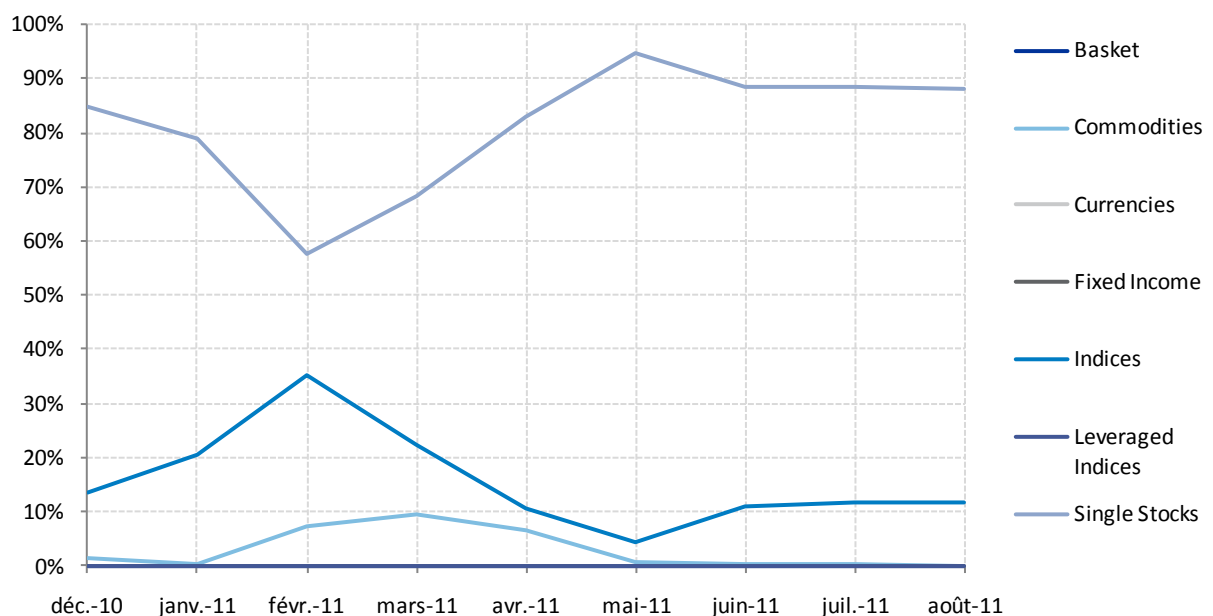

Market trend: Underlying countries

Value traded

The historical chart below displays the weight of the traded value of each underlying country of origin over the total traded value on NYSE Euronext Brussels.

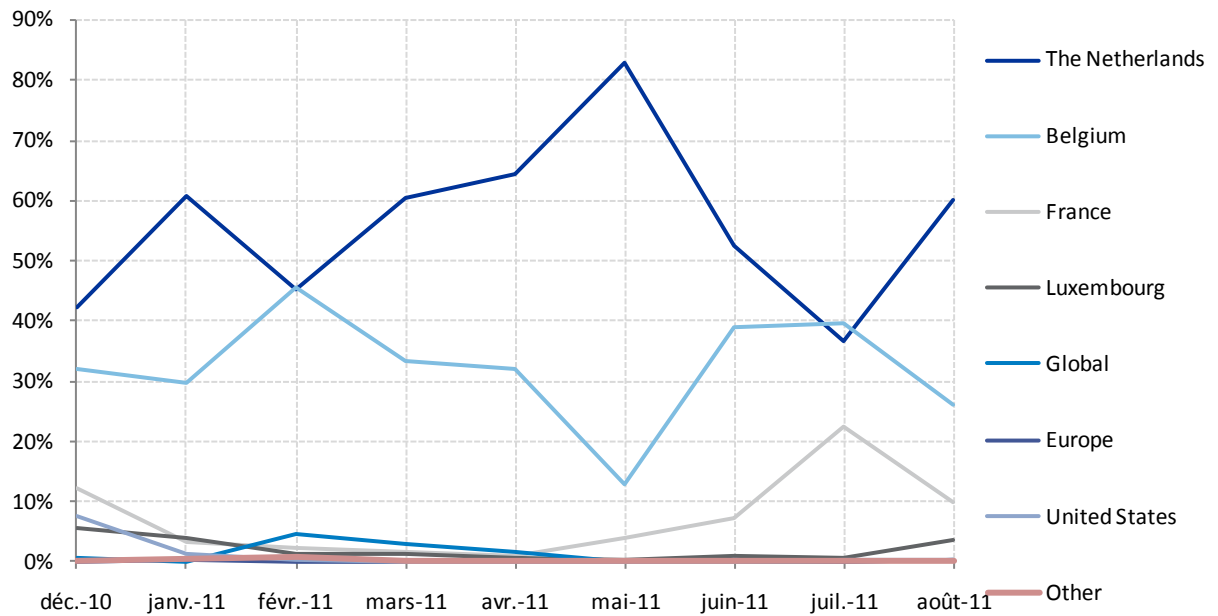

Number of transactions

The historical chart below displays the weight of the traded volume of each underlying country of origin over the total traded volume on NYSE Euronext Brussels.

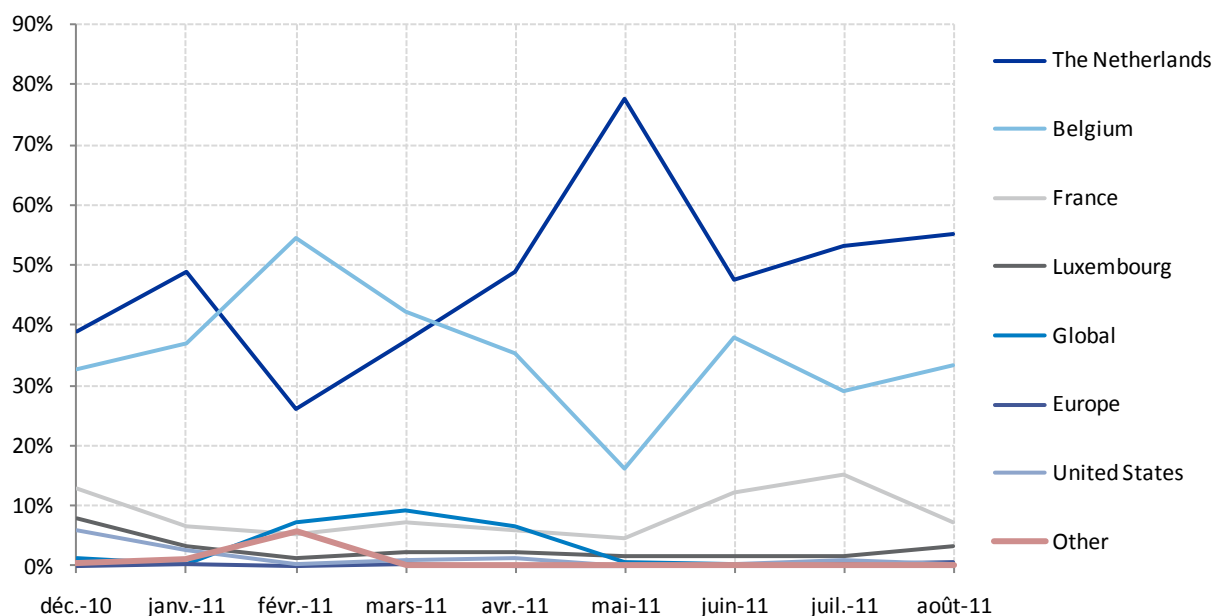

Issuers Activity

Value traded

The chart below displays the value traded per product type (in million Euros) for each issuer active on NYSE Euronext Brussels.

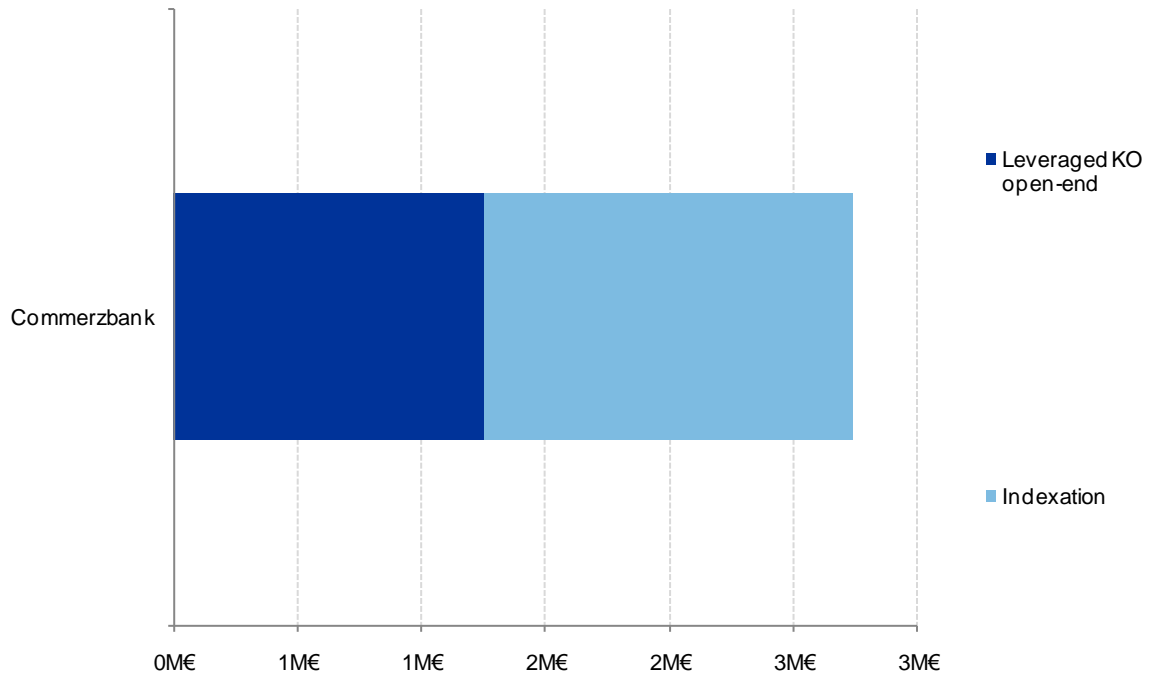

Number of transactions

The chart below displays the number of trades per product type for each issuer active on NYSE Euronext Brussels.

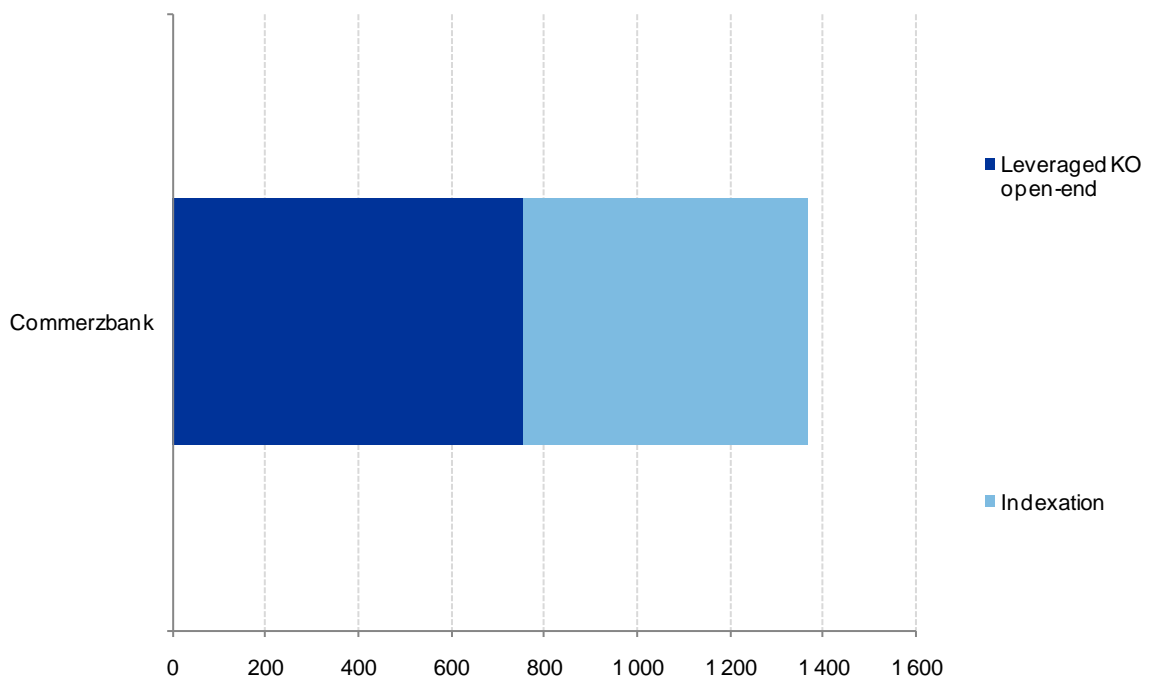

Issuers Activity: New products

Product types

The chart below displays the number of new product listings during the month per product type for each issuer active on NYSE Euronext Brussels.

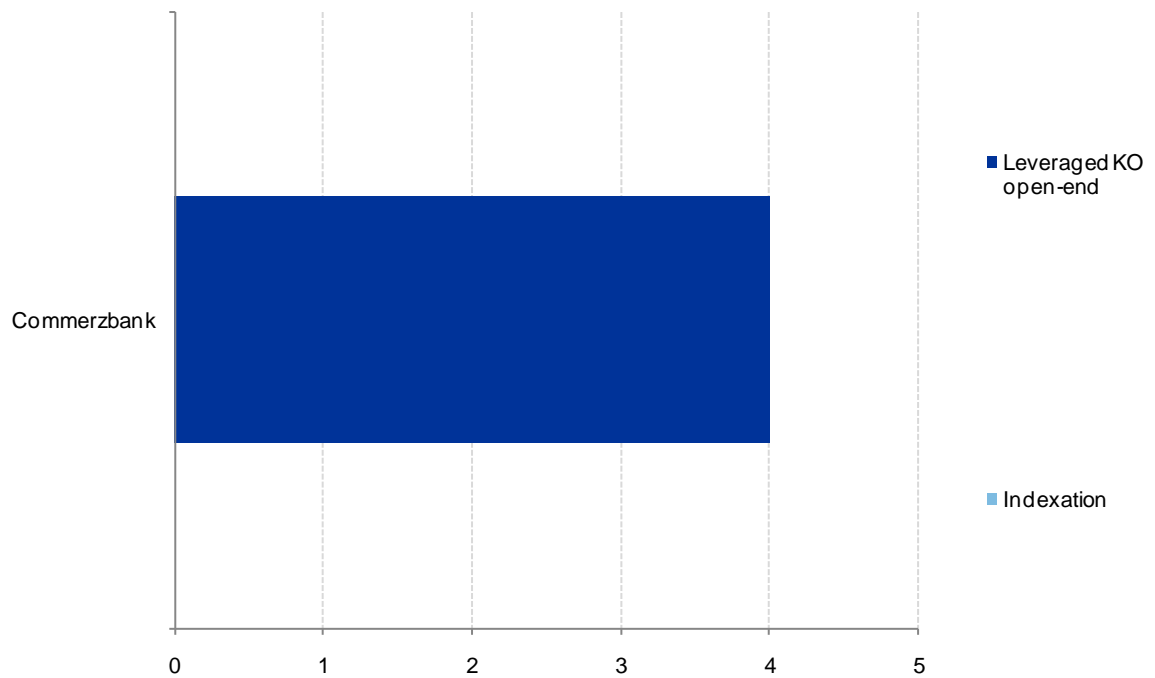

Underlying types

The chart below displays the number of new product listings during the month per underlying type for each issuer active on NYSE Euronext Brussels.

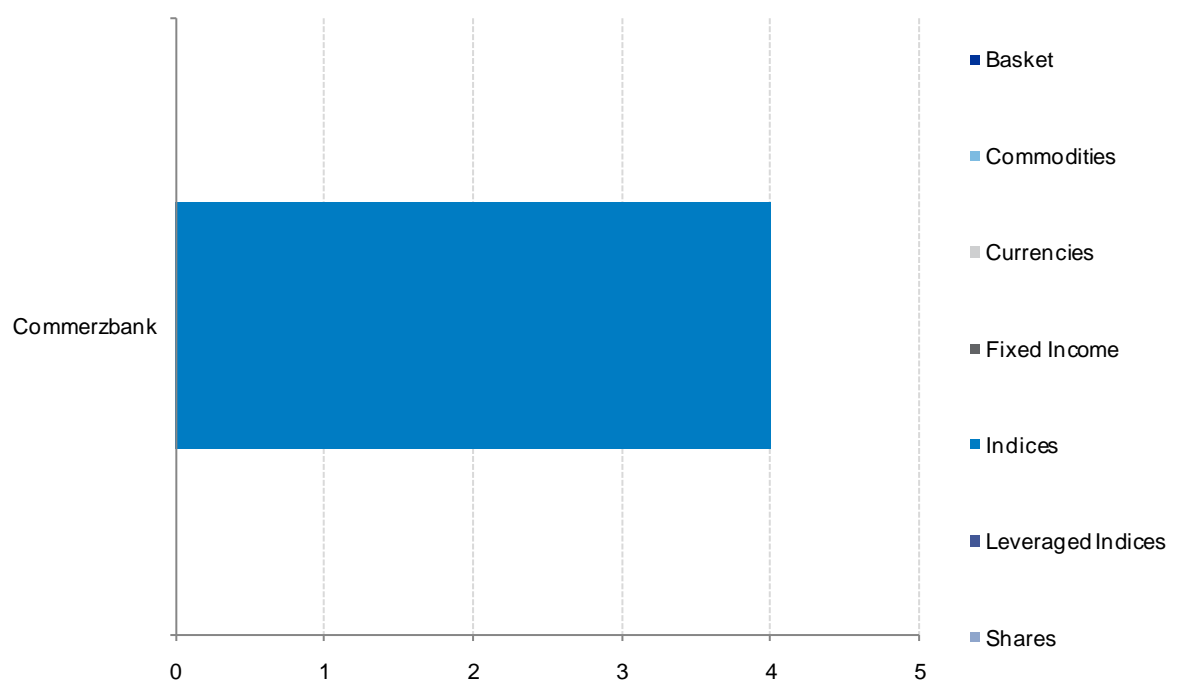

Issuers Activity: Product range

Product types

The chart below displays the number of existing product listings per product type for each issuer active on NYSE Euronext Brussels.

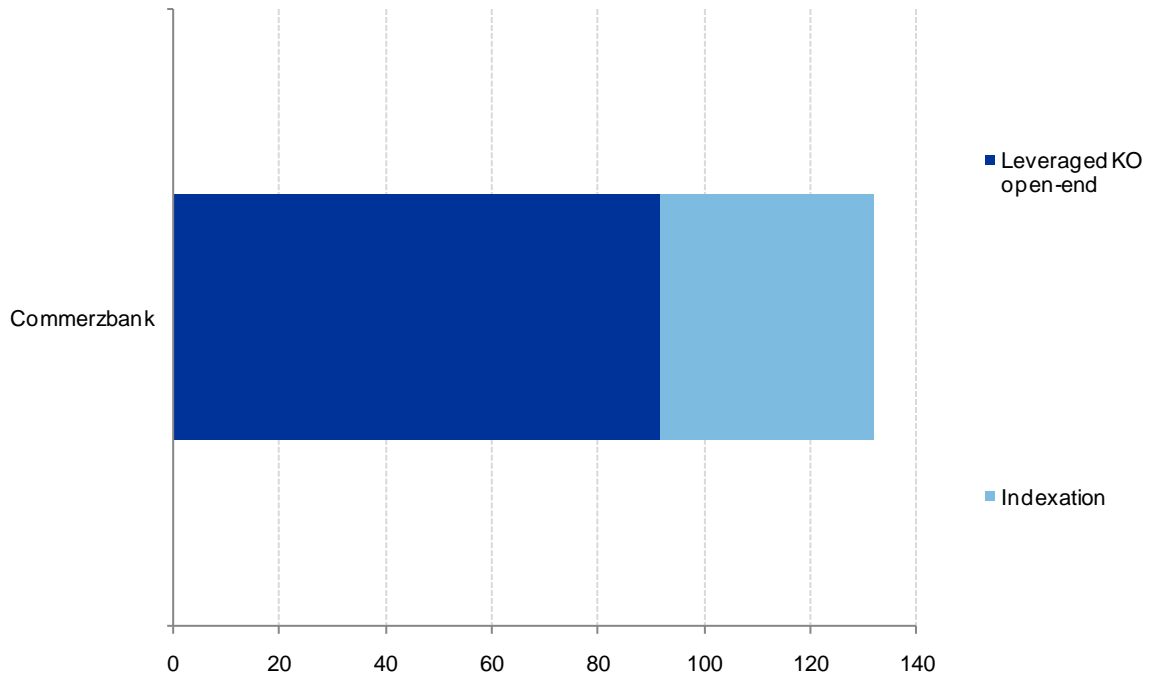

Underlying types

The chart below displays the number of existing product listings per underlying type for each issuer active on NYSE Euronext Brussels.

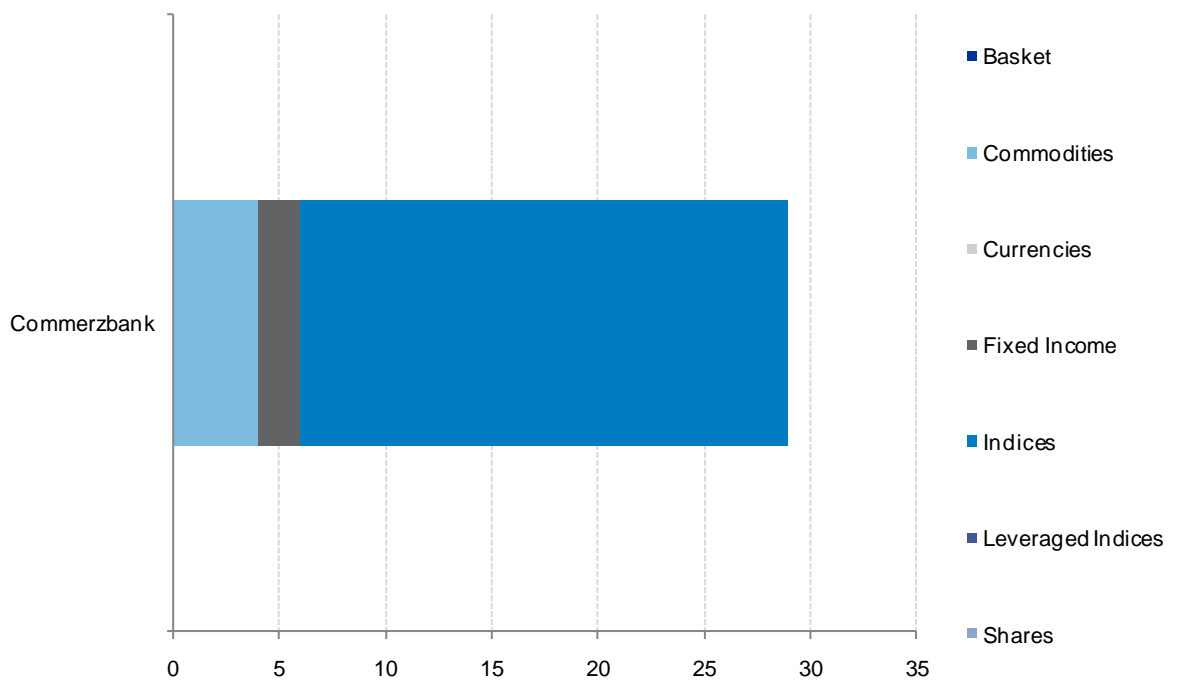

Top 50 Traded Products

The table below displays the 50 most traded products (in terms of value traded) on NYSE Euronext Brussels.

Trading symbol	ISIN Code	Product type	Issuer	Name	Number of trades	Value traded (in K€)
BE5CZ	DE000CB74TE6	Pure indexation	Commerzbank	BEKRT FACOPENZ	364	536
C543Z	DE000CM3XRE3	Leveraged KO open-end	Commerzbank	BEKB 28.37TL OPENZ	164	360
IN5PZ	DE000CB74TH9	Pure indexation	Commerzbank	ING FACOPENZ	20	252
GD5CZ	DE000CB74SW0	Pure indexation	Commerzbank	GDF FACOPENZ	9	144
SO5CZ	DE000CB74TB2	Pure indexation	Commerzbank	SOLVA FACOPENZ	62	96
IN5CZ	DE000CB74SM1	Pure indexation	Commerzbank	ING FACOPENZ	51	95
UM5CZ	DE000CB74TC0	Pure indexation	Commerzbank	UMICO FACOPENZ	25	91
T166Z	DE000CM8LGY8	Leveraged KO open-end	Commerzbank	OMEGA25.73TL OPENZ	44	76
B745Z	DE000CM3WHA4	Leveraged KO open-end	Commerzbank	ARCBA13.09TL OPENZ	21	63
PH5CZ	DE000CB74SP4	Pure indexation	Commerzbank	PHILP FACOPENZ	8	58
KB5CZ	DE000CB74TA4	Pure indexation	Commerzbank	KBC FACOPENZ	12	48
C742Z	DE000CM8LDN8	Leveraged KO open-end	Commerzbank	BEL 2759TS OPENZ	18	46
KP5CZ	DE000CB74SQ2	Pure indexation	Commerzbank	KPN ACCOPENZ	1	45
T431Z	DE000CM8LHX8	Leveraged KO open-end	Commerzbank	KBC 32.13TS OPENZ	6	44
C564Z	DE000CM3XRY1	Leveraged KO open-end	Commerzbank	NYRST3.915TL OPENZ	11	39
C007Z	DE000CM3WTG6	Leveraged KO open-end	Commerzbank	GDF 17.61TL OPENZ	40	36
MT5CZ	DE000CB74SN9	Pure indexation	Commerzbank	ARCM FACOPENZ	16	33
C192Z	DE000CM3XAY7	Leveraged KO open-end	Commerzbank	BEKB 22.73TL OPENZ	16	33
C542Z	DE000CM3XRD5	Leveraged KO open-end	Commerzbank	BEKB 25.52TL OPENZ	36	30
C026Z	DE000CM3WUB5	Leveraged KO open-end	Commerzbank	NYRST0.154TL OPENZ	6	29
BE5PZ	DE000CB74UA2	Pure indexation	Commerzbank	BEKRT FACOPENZ	11	29
UM5PZ	DE000CB74TY4	Pure indexation	Commerzbank	UMICO FACOPENZ	18	28
C248Z	DE000CM3XDG8	Leveraged KO open-end	Commerzbank	COFIN68.89TL OPENZ	3	26
5521Z	DE000CB55QS1	Leveraged KO open-end	Commerzbank	COLRT 30.2TL OPENZ	12	26
C531Z	DE000CM3XQL0	Leveraged KO open-end	Commerzbank	BEL 1999TL OPENZ	32	26
B376Z	DE000CM3VRJ6	Leveraged KO open-end	Commerzbank	TOTAL26.95TL OPENZ	8	24
C563Z	DE000CM3XRX3	Leveraged KO open-end	Commerzbank	NYRST4.425TL OPENZ	19	23
A487Z	DE000CB74RZ5	Leveraged KO open-end	Commerzbank	TOTAL 46.7TS OPENZ	6	19
X532Z	DE000CM8LJV8	Leveraged KO	Commerzbank	BEL 2100TL 1211Z	6	19
AK5CZ	DE000CB74SU4	Pure indexation	Commerzbank	AKZO FACOPENZ	3	18
X535Z	DE000CM8LJY2	Leveraged KO	Commerzbank	BEL 2500TS 1211Z	6	18
C037Z	DE000CM3WUN0	Leveraged KO open-end	Commerzbank	TOTAL29.89TL OPENZ	12	18
C275Z	DE000CM3XAD1	Leveraged KO open-end	Commerzbank	AEX 232.5TL OPENZ	10	17
C193Z	DE000CM3XAZ4	Leveraged KO open-end	Commerzbank	BEKB 20.93TL OPENZ	10	16
B992Z	DE000CM3WSS3	Leveraged KO open-end	Commerzbank	BEKB 11.3TL OPENZ	6	14
T428Z	DE000CM8LHU4	Leveraged KO open-end	Commerzbank	BEKRT82.28TS OPENZ	8	13
AG5CZ	DE000CB74SZ3	Pure indexation	Commerzbank	AGEAS FACOPENZ	8	11
C196Z	DE000CM3XBC1	Leveraged KO open-end	Commerzbank	BNP 40.02TL OPENZ	12	11
T695Z	DE000CM8LJE4	Leveraged KO	Commerzbank	BEL 2650TS 0911Z	7	11
C559Z	DE000CM3XRU9	Leveraged KO open-end	Commerzbank	KBC 20.56TL OPENZ	4	10
C236Z	DE000CM3XCU1	Leveraged KO open-end	Commerzbank	TOTAL33.52TL OPENZ	4	9
T141Z	DE000CM8LFX2	Leveraged KO open-end	Commerzbank	INBEV32.59TL OPENZ	10	9
C226Z	DE000CM3XCJ4	Leveraged KO open-end	Commerzbank	OMEGA21.52TL OPENZ	13	9
X041Z	DE000CM8LJK1	Leveraged KO	Commerzbank	BEL 2000TL 0911Z	13	8
C266Z	DE000CM3WZU4	Leveraged KO open-end	Commerzbank	BEL 1799TL OPENZ	5	8
T173Z	DE000CM8LHF5	Leveraged KO open-end	Commerzbank	UMICO31.01TL OPENZ	4	8
A916Z	DE000CM3UZL7	Leveraged KO open-end	Commerzbank	BRENT134.8TS OPENZ	1	7
B625Z	DE000CM3WCA5	Leveraged KO open-end	Commerzbank	DELHA41.17TL OPENZ	8	7
T162Z	DE000CM8LGU6	Leveraged KO open-end	Commerzbank	MBSTR40.67TL OPENZ	5	7
C267Z	DE000CM3WZV2	Leveraged KO open-end	Commerzbank	BEL 1689TL OPENZ	6	7

(Source: NYSE Euronext)

NYSE Euronext Lisbon



Market overview

Issuers

The table below displays the daily averages of traded value, traded volume and number of trades on NYSE Euronext Lisbon per issuer, as well as the variation over the previous month and the weight of each issuer over the total of NYSE Euronext Lisbon.

The chart at the bottom of the page represents the weight of each issuer in terms of traded value, traded volume and number of trades.

Issuer	Traded value				Traded volume				Number of trades			
	Daily average (in K€)	Month over month	vs. YTD	Market share	Daily average (in K)	Month over month	vs. YTD	Market share	Daily average	Month over month	vs. YTD	Market share
Commerzbank	895	3%	-1%	41,3%	861	-13%	-17%	45,5%	275	24%	13%	54,6%
Citi	594	73%	95%	27,5%	984	27%	49%	52,1%	203	38%	68%	40,2%
BCP	676	56%	101%	31,2%	46	-59%	8%	2,4%	26	3%	46%	5,2%
Total	2 165	31%	41%		1 891	1%	9%		504	28%	32%	

(Source: NYSE Euronext)

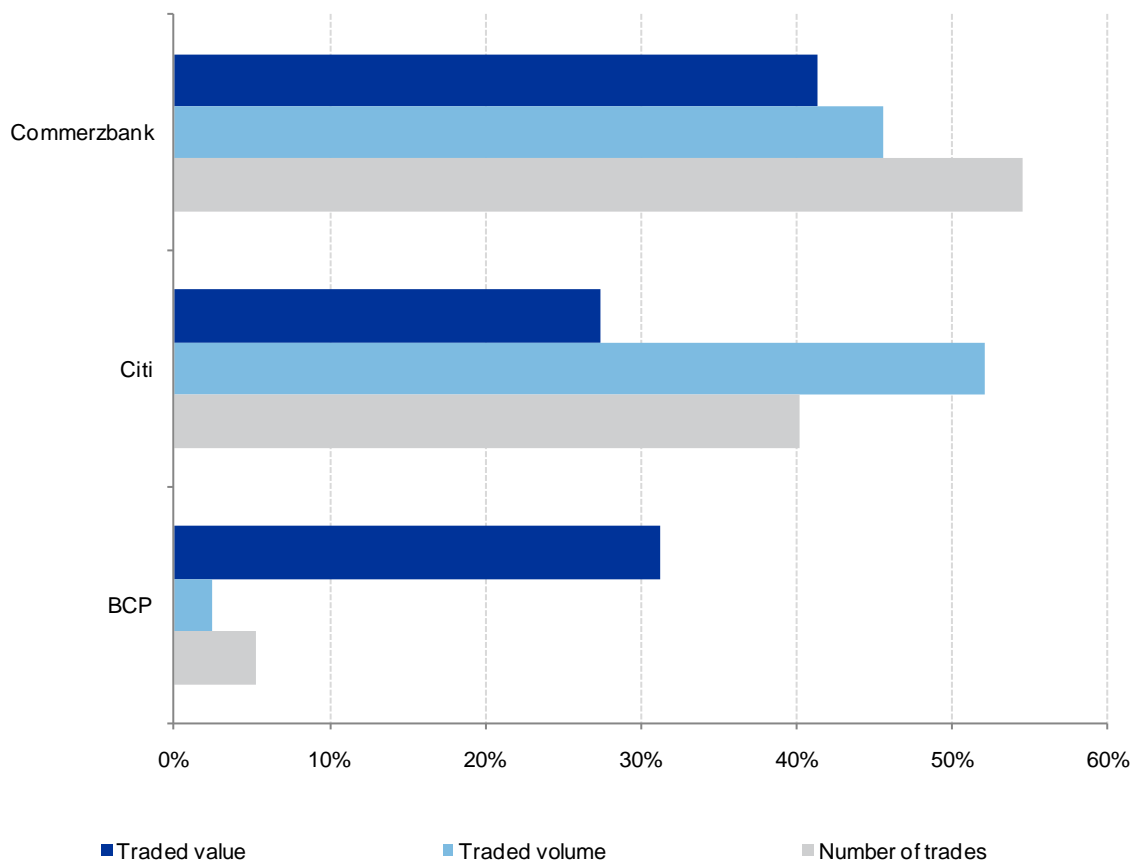

Market overview

Product types

The table below displays the daily averages of traded value, traded volume and number of trades on NYSE Euronext Lisbon per product type, as well as the variation over the previous month and the weight of each product type over the total of NYSE Euronext Lisbon.

The chart at the bottom of the page represents the weight of each product type in terms of traded value, traded volume and number of trades.

Product type	Traded value				Traded volume				Number of trades			
	Daily average (in K€)	Month over month	vs. YTD	Weight	Daily average (in 000)	Month over month	vs. YTD	Weight	Daily average	Month over month	vs. YTD	Weight
Leveraged KO	694,4	14%	21%	32,1%	507,8	-29%	-31%	26,9%	246	22%	11%	48,9%
Plain vanilla	373,5	12%	-2,3%	17,3%	1 268,0	28%	38%	67,1%	169	16%	47%	33,5%
Indexation	1 096,9	56%	91%	50,7%	114,0	-31%	65%	6,0%	89	90%	121%	17,6%
Total	2 165	31%	41%		1 890	0,8%	9,6%		504	28%	33%	

(Source: NYSE Euro next)

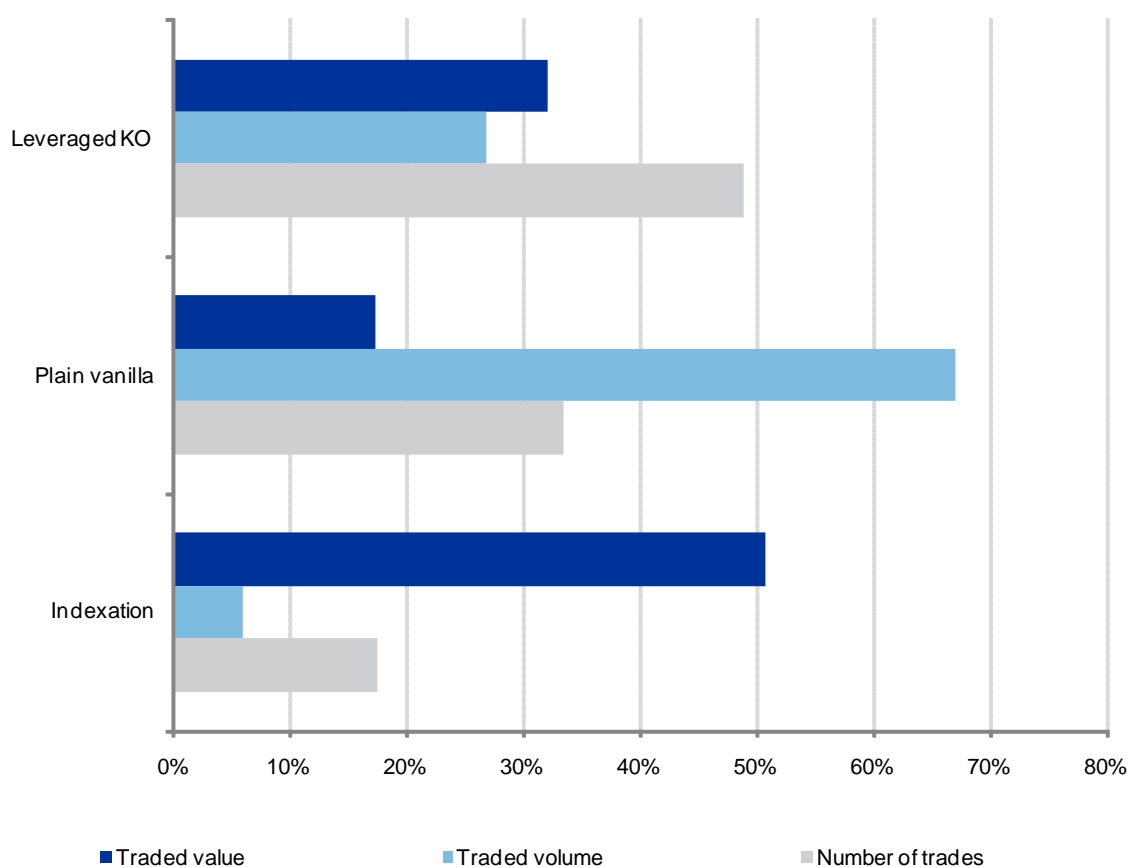

Market overview

Underlying types

The table below displays the daily averages of traded value, traded volume and number of trades on NYSE Euronext Lisbon per underlying type, as well as the variation over the previous month and the weight of each underlying type over the total of all NYSE Euronext markets.

The chart at the bottom of the page represents the weight of each underlying type in terms of traded value, traded volume and number of trades.

Underlying type	Traded value				Traded volume				Number of trades			
	Daily average (in K€)	vs. last month	vs. YTD	Weight	Daily average (in 000)	vs. last month	vs. YTD	Weight	Daily average	vs. last month	vs. YTD	Weight
Basket												
Commodities	50,9	90%	2,6%	2,4%	21,9	43%	-51%	1,2%	16	117%	71%	3,1%
Currencies	10,4	-9,9%	63%	0,5%	24,7	-33%	-23%	1,3%	7	25%	73%	1,5%
Fixed Income	0,2	172%	456%	0,0%	0,0	204%	472%	0,0%	0	83%	396%	0,0%
Indices	1 562,8	36%	38%	72,2%	998,1	-9,7%	-8,9%	52,8%	338	26%	21%	67,1%
Leveraged Indices	445,6	50%	78%	20,6%	82,5	4,5%	119%	4,4%	70	149%	160%	14,0%
Single Stocks	95,4	-41%	-8,3%	4,4%	763,6	20%	44%	40,4%	72	-15%	18%	14,4%
Total	2 165	31%	41%		1 891	0,9%	8,6%		504	28%	32%	

(Source: NYSE Euronext)

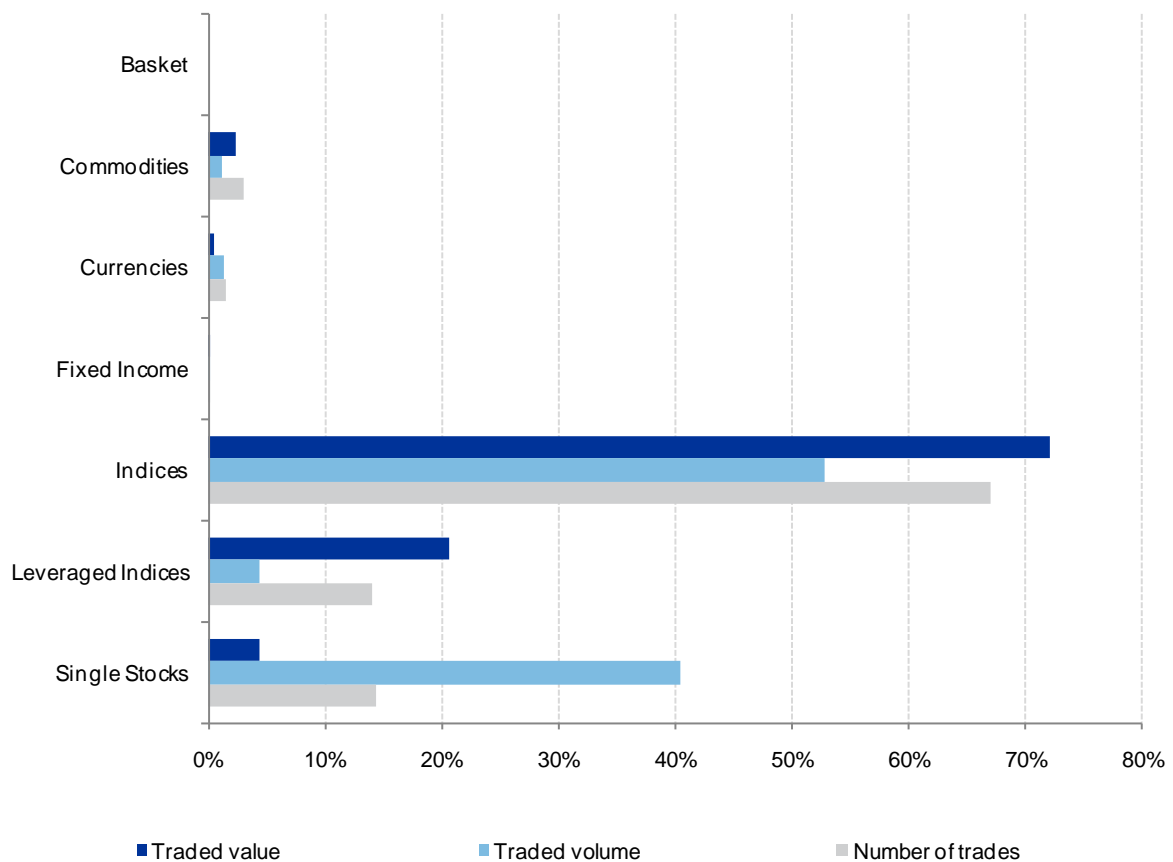

Market overview

Top 10 underlying countries

The table below displays the daily averages of traded value, traded volume and number of trades on NYSE Euronext Lisbon per country of origin of the underlying, as well as the variation over the previous month and the weight of each underlying country of origin over the total of NYSE Euronext Lisbon.

The chart at the bottom of the page represents the weight of each underlying country of origin in terms of traded value, traded volume and number of trades.

Underlying country	Traded value				Traded volume				Number of trades			
	Daily average (in K€)	vs. last month	vs. YTD	Weight	Daily average (in 000)	vs. last month	vs. YTD	Weight	Daily average	vs. last month	vs. YTD	Weight
Germany	1 308,4	53%	30%	60,4%	1 119,2	8,7%	-0,1%	59,2%	286	17%	14%	56,7%
United States	350,0	76%	159%	16,2%	368,1	36%	52%	19,5%	95	67%	90%	18,8%
France	187,6	75%	203%	8,7%	150,7	-13%	61%	8,0%	28	59%	157%	5,5%
Portugal	116,1	-44%	-16%	5,4%	106,7	-54%	-3,4%	5,6%	33	-20%	20%	6,6%
Spain	98,6	11%	55%	4,6%	99,8	36%	19%	5,3%	34	99%	47%	6,7%
Global	77,9	110%	18%	3,6%	25,3	48%	-46%	1,3%	22	136%	92%	4,3%
Europe	21,8	-85%	-60%	1,0%	9,4	-87%	-52%	0,5%	4	-22%	1,8%	0,9%
Poland	3,2	-51%	-33%	0,1%	0,1	-44%	-24%	0,0%	1	41%	-31%	0,1%
Finland	0,7	1 275%	18%	0,0%	0,6	1 315%	86%	0,0%	1	417%	181%	0,1%
Other	0,8	-60%	-87%	0,0%	10,6	176%	-51%	0,6%	1	12%	-56%	0,2%
Total	2 165	31%	41%		1 891	0,9%	8,6%		504	28%	32%	

(Source: NYSE Euronext)

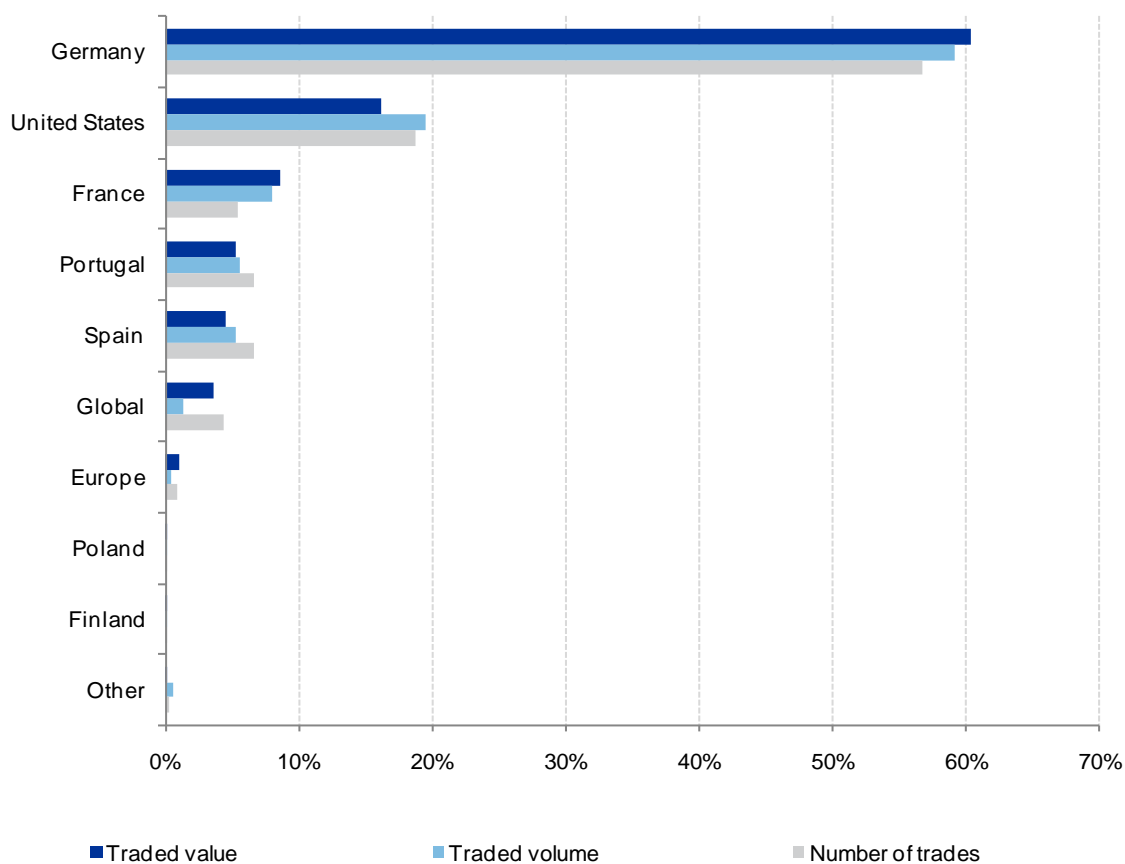

Market overview

Top 15 underlyings

The table below displays the daily averages of traded value, traded volume and number of trades on NYSE Euronext Lisbon for the top 15 underlyings, as well as the variation over the previous month and the weight of each of the top 15 underlyings over the total of NYSE Euronext Lisbon.

The chart at the bottom of the page represents the weight of each of the top 15 underlyings in terms of traded value, traded volume and number of trades.

Underlying	Traded value				Traded volume				Number of trades			
	Daily average (in K€)	vs. last month	vs. YTD	Weight	Daily average (in K)	vs. last month	vs. YTD	Weight	Daily average	vs. last month	vs. YTD	Weight
DAX 30	1 183	55%	33%	54,6%	658	-21%	-22%	34,8%	240	12%	8,6%	47,5%
BNP Paribas Leveraged In	175	313%	497%	8,1%	29	372%	514%	1,5%	16	181%	444%	3,2%
Nasdaq 100	160	209%	176%	7,4%	212	95%	96%	11,2%	57	108%	102%	11,4%
S&P 500 Index	108	41%	177%	5,0%	22	219%	111%	1,2%	5	114%	138%	1,0%
DAX Leveraged Index	80	54%	6,4%	3,7%	14	146%	60%	0,8%	17	276%	121%	3,3%
IBEX 35	79	0,8%	50%	3,7%	81	37%	8,0%	4,3%	27	90%	36%	5,4%
Galp Energia Leveraged In	40	-9,0%	-5,4%	1,9%	4	32%	11%	0,2%	2	83%	31%	0,4%
Gold	34	178%	88%	1,6%	17	136%	-46%	0,9%	12	240%	174%	2,4%
S&P 500 Leveraged Index	33	400%	269%	1,5%	5	313%	262%	0,3%	6	309%	347%	1,3%
Apple Computer Inc.	21	-41%	79%	1,0%	44	-22%	47%	2,3%	9	-6,0%	84%	1,8%
Jeronimo Martins Leverag	20	-23%	128%	0,9%	7	-36%	125%	0,3%	5	-2,6%	144%	1,0%
Gold Leveraged Index	19	49 202%	556%	0,9%	1	33 350%	497%	0,1%	3	6 748%	588%	0,6%
Banco Santander Leverag	16	77%	94%	0,7%	4	123%	202%	0,2%	4	147%	186%	0,8%
PSI 20 Index	14	-49%	-19%	0,7%	18	17%	91%	1,0%	6	-16%	29%	1,2%
Other	183	-57%	-34%	8,4%	774	2,6%	28%	41,0%	94	-2,2%	19%	18,6%
Total	2 165	31%	41%		1 891	0,9%	8,6%		504	28%	32%	

(Source: NYSE Euronext)

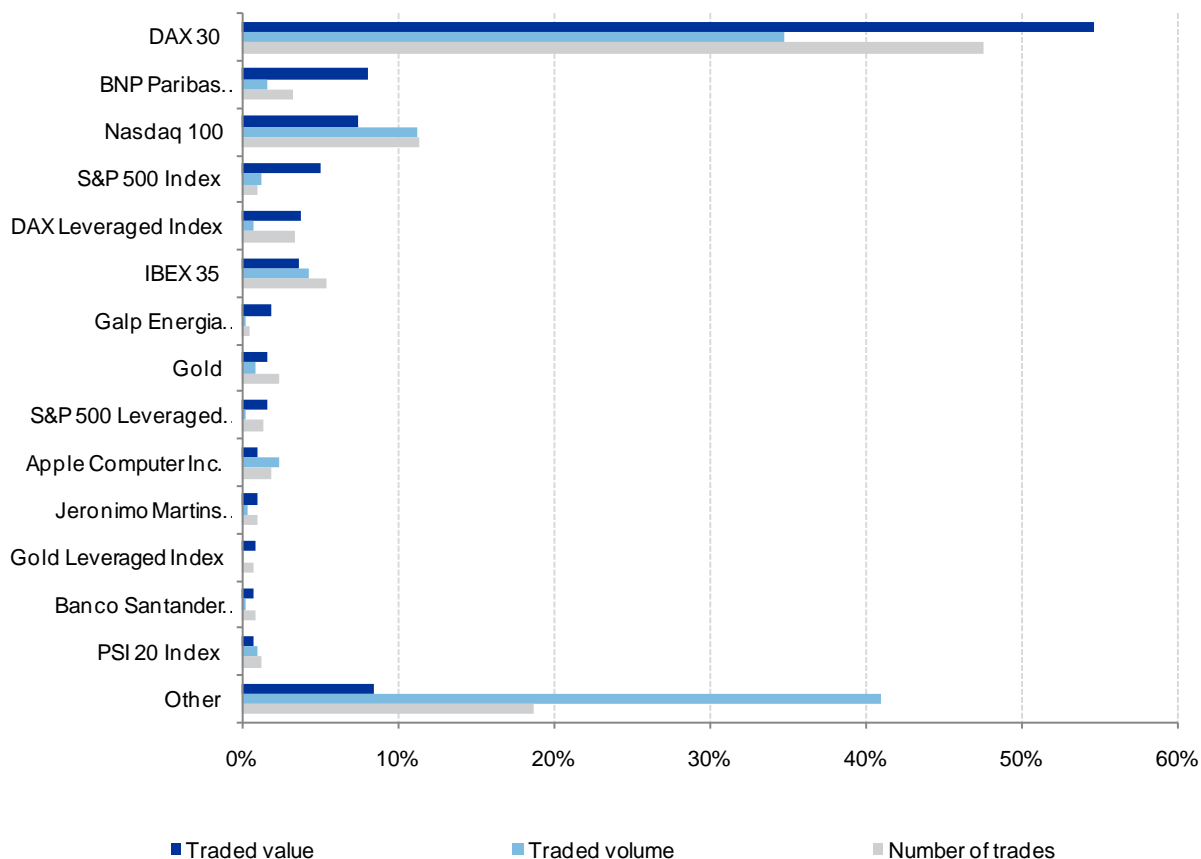

Market trend: Issuers

Value traded

The historical chart below displays the weight of the traded value of each issuer over the total traded value on NYSE Euronext Lisbon.

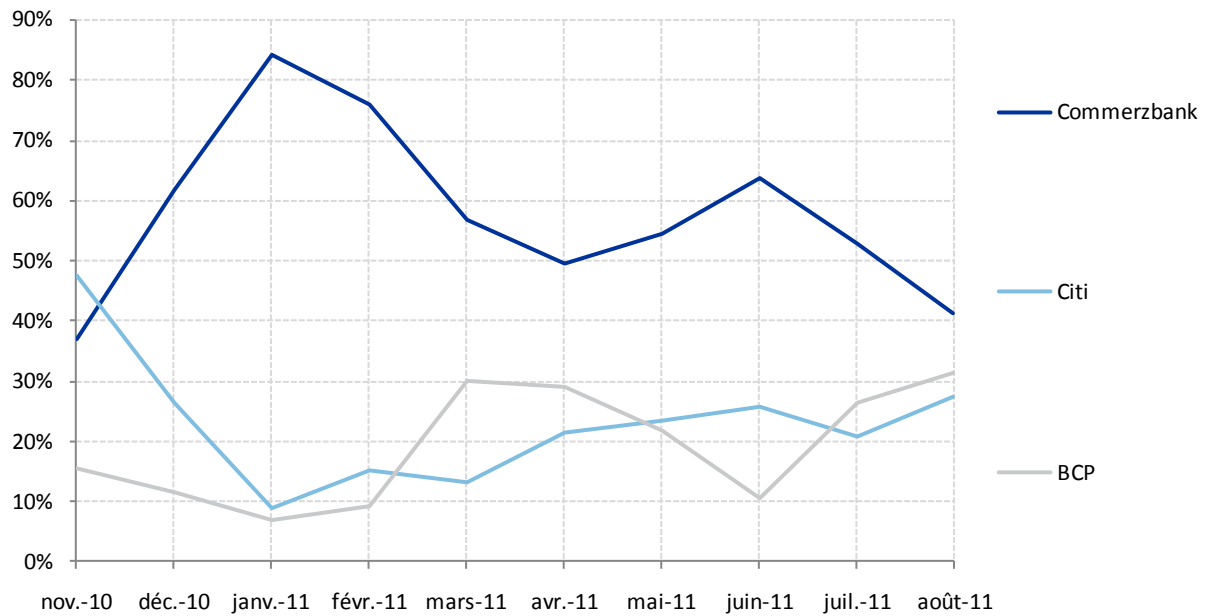

Number of transactions

The historical chart below displays the weight of the traded volume of each issuer over the total traded volume on NYSE Euronext Lisbon.

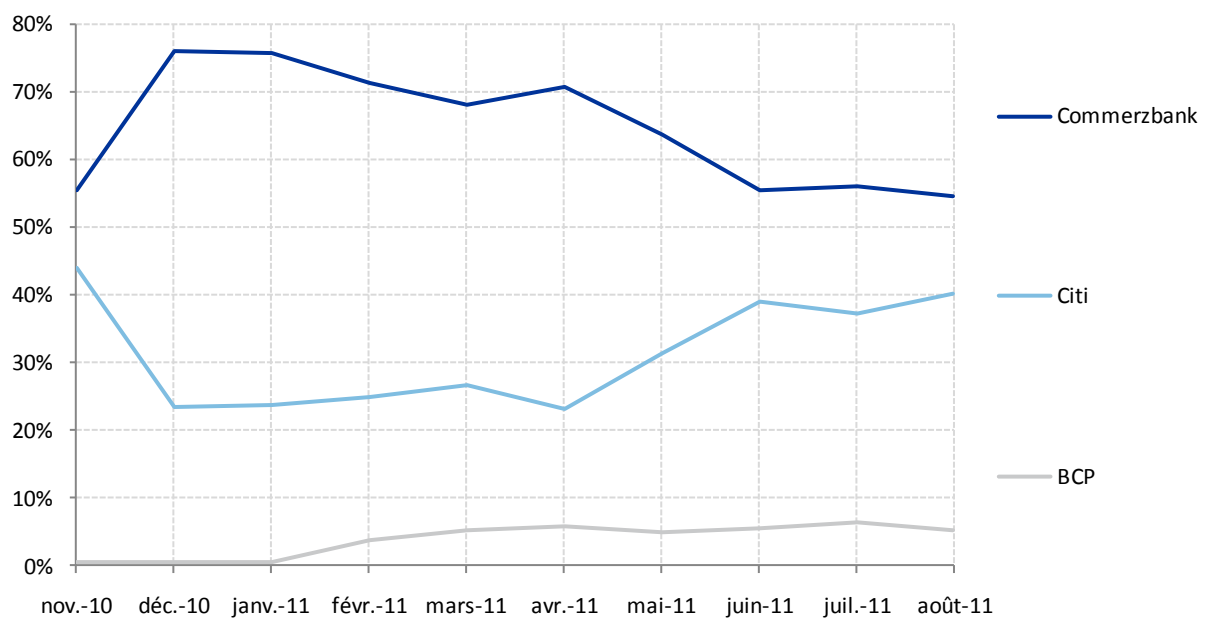

Market trend: Product types

Value traded

The historical chart below displays the weight of the traded value of each product type over the total traded value on NYSE Euronext Lisbon.

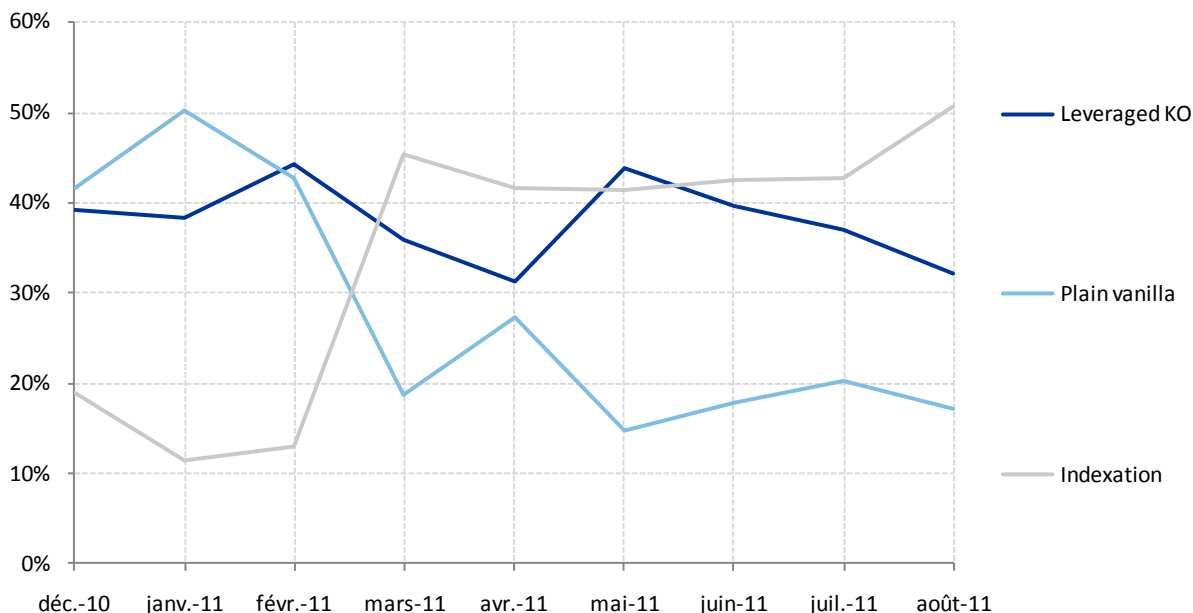

Number of transactions

The historical chart below displays the weight of the traded volume of each product type over the total traded volume on NYSE Euronext Lisbon.

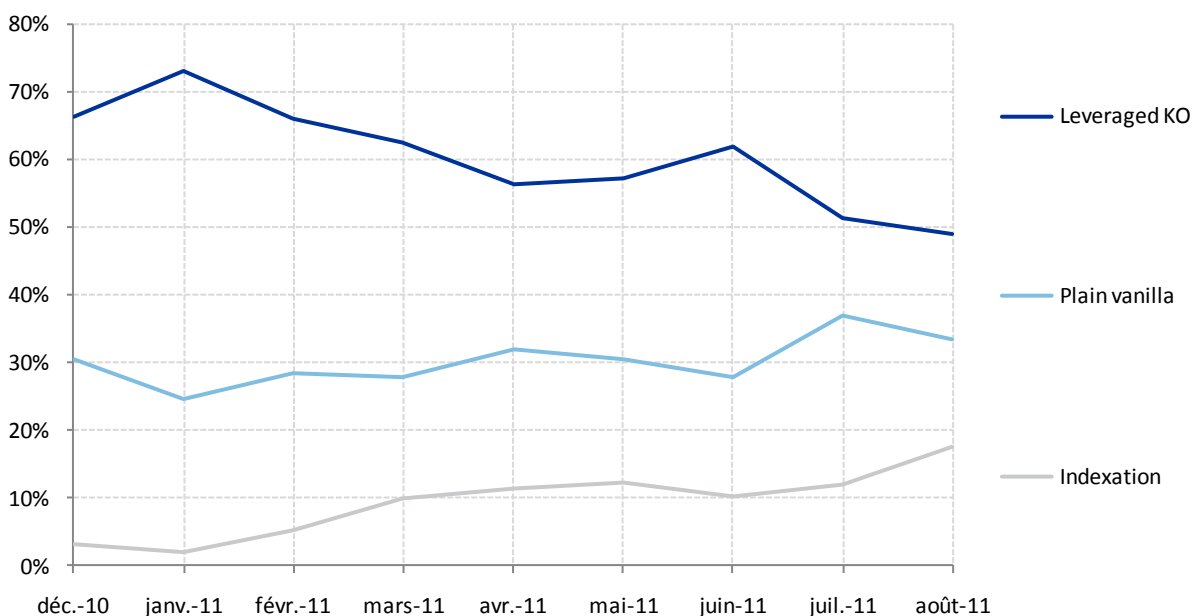

Market trend: Underlying types

Value traded

The historical chart below displays the weight of the traded value of each underlying type over the total traded value on NYSE Euronext Lisbon.

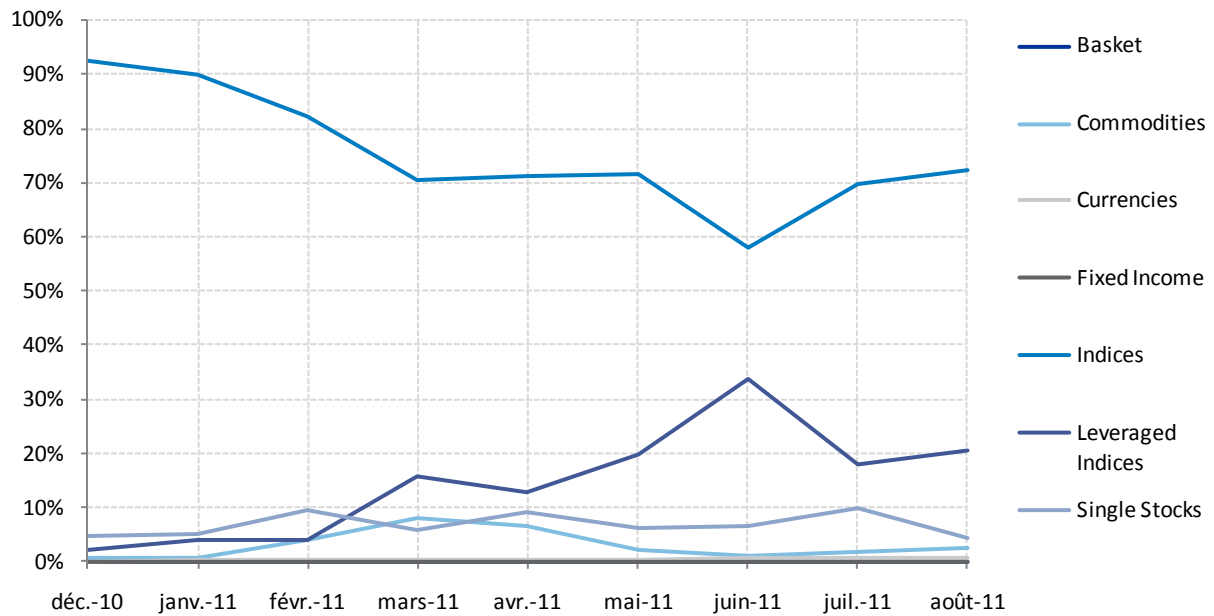

Number of transactions

The historical chart below displays the weight of the traded volume of each underlying type over the total traded volume on NYSE Euronext Lisbon.

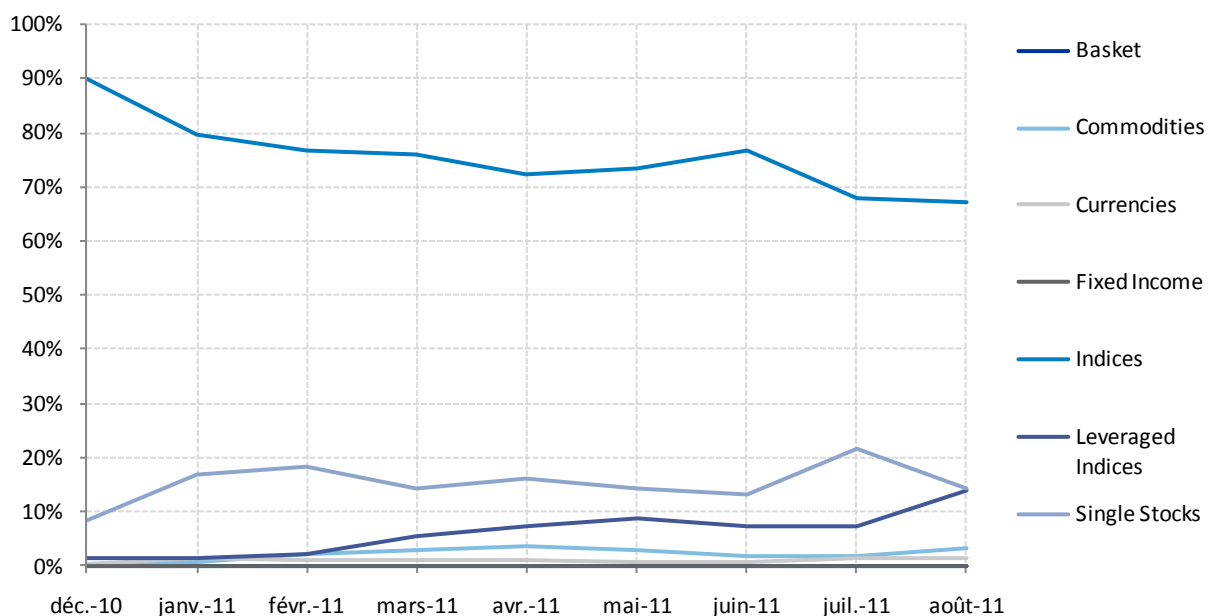

Market trend: Underlying countries

Value traded

The historical chart below displays the weight of the traded value of each underlying country of origin over the total traded value on NYSE Euronext Lisbon.

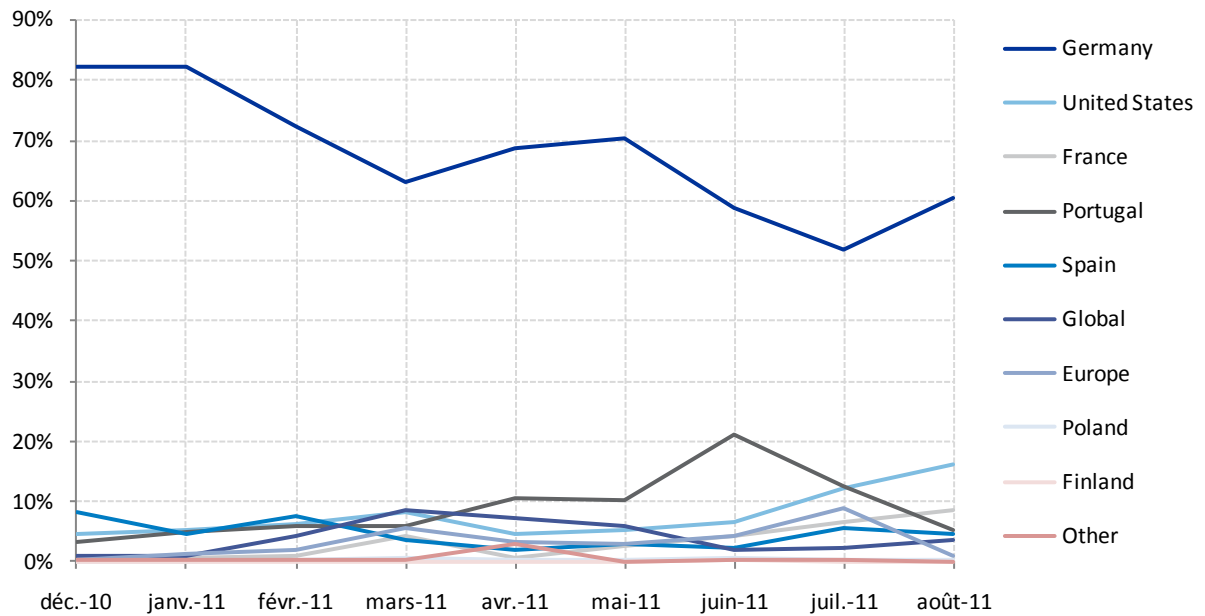

Number of transactions

The historical chart below displays the weight of the traded volume of each underlying country of origin over the total traded volume on NYSE Euronext Lisbon.

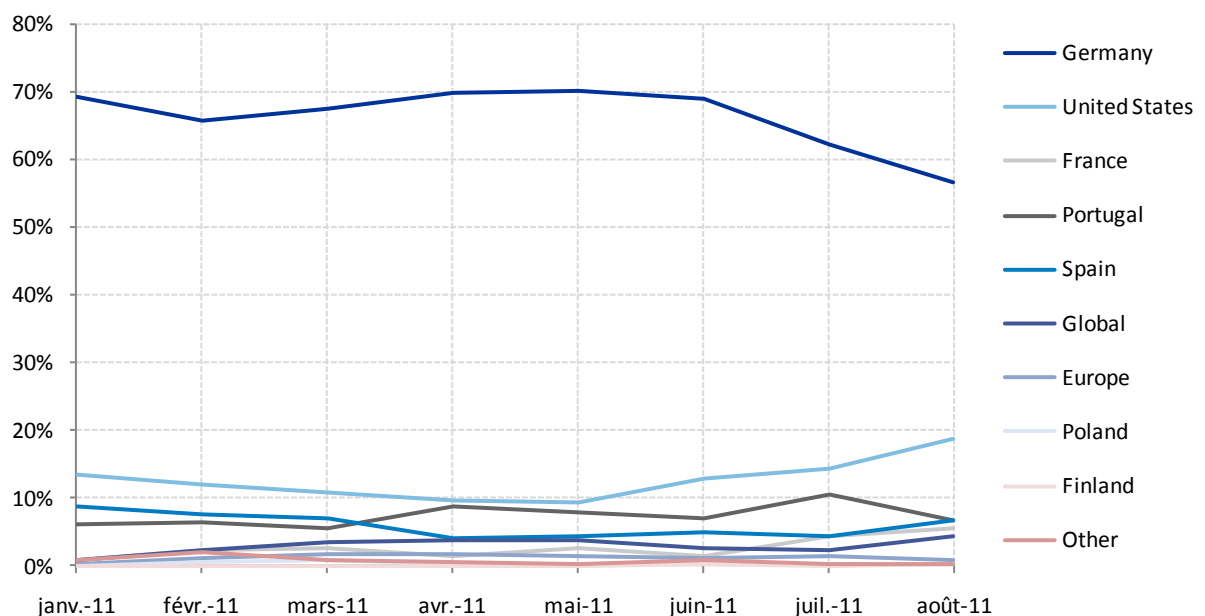

Issuers Activity

Value traded

The chart below displays the value traded per product type (in million Euros) for each issuer active on NYSE Euronext Lisbon.

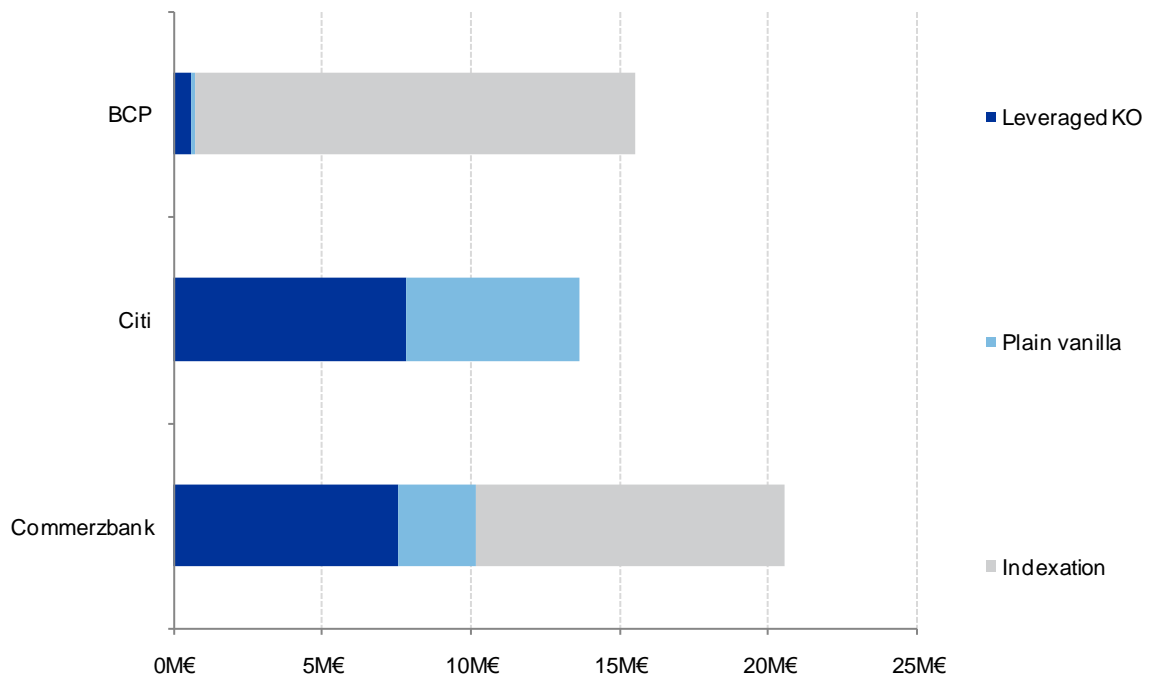

Number of transactions

The chart below displays the number of trades per product type for each issuer active on NYSE Euronext Lisbon.

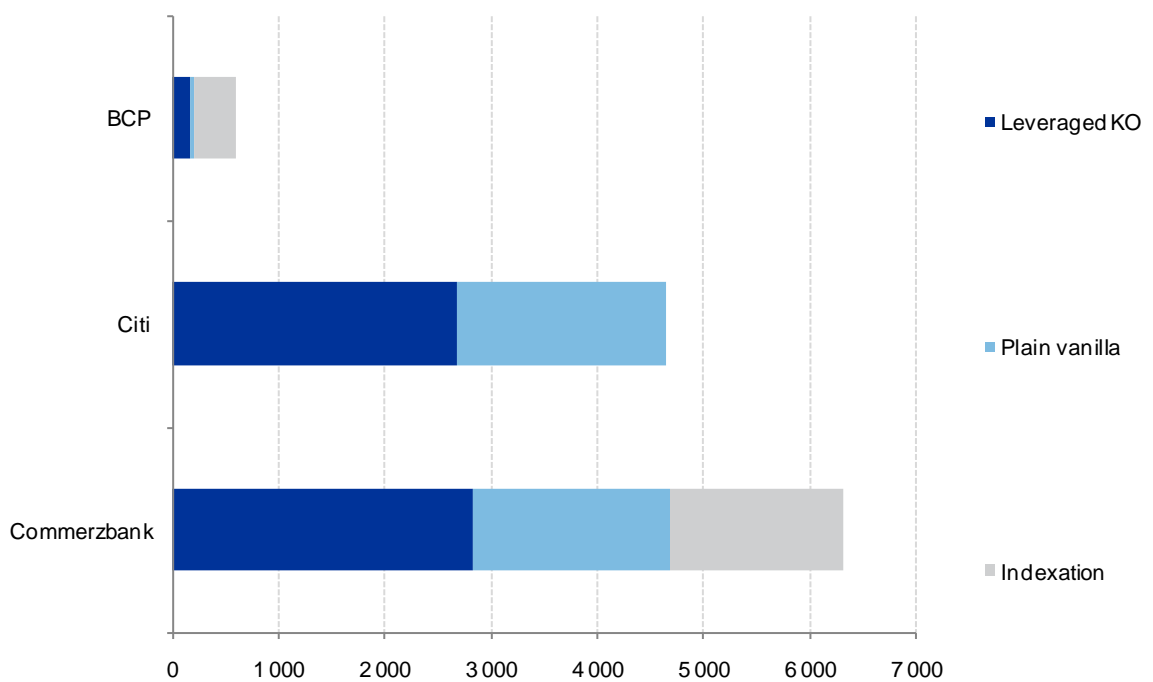

Issuers Activity: New listings

Product types

The chart below displays the number of new product listings during the month per product type for each issuer active on NYSE Euronext Lisbon.

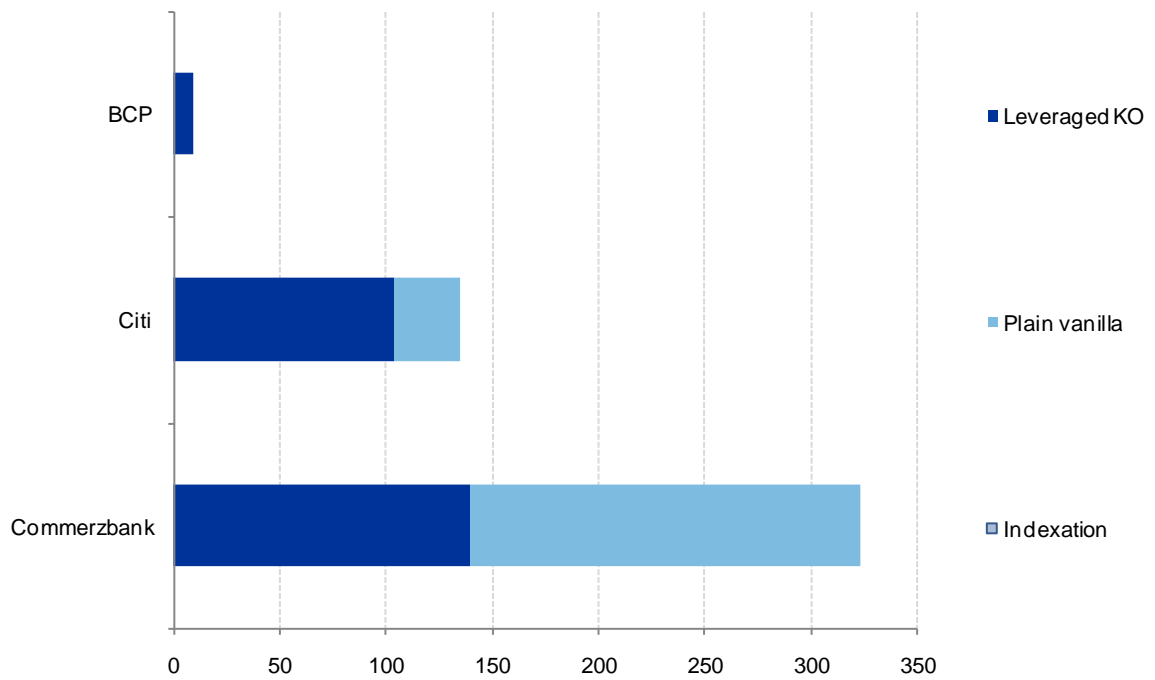

Underlying types

The chart below displays the number of new product listings during the month per underlying type for each issuer active on NYSE Euronext Lisbon.

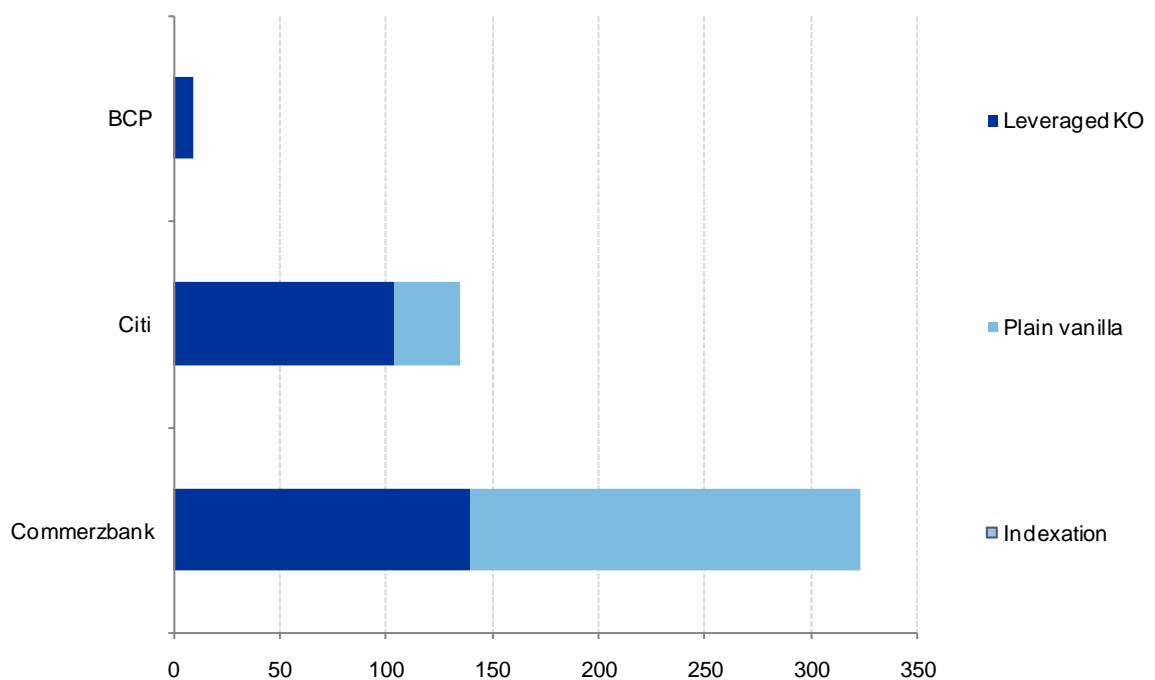

Issuers Activity: Product range

Product types

The chart below displays the number of existing product listings per product type for each issuer active on NYSE Euronext Lisbon.

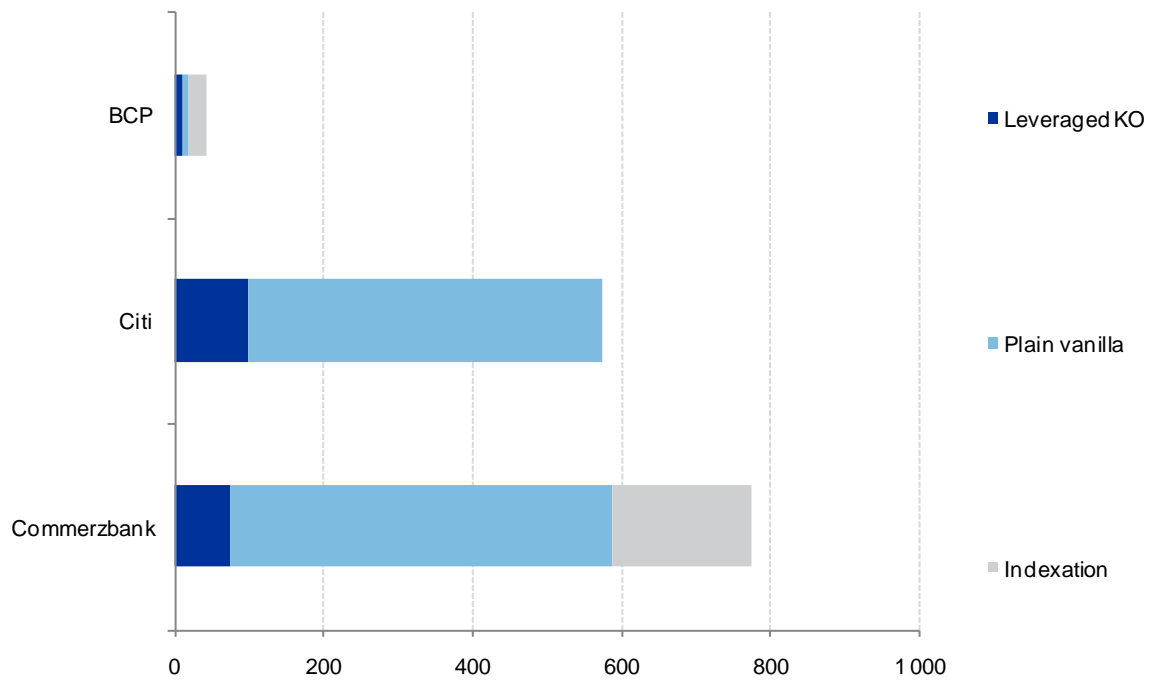

Underlying types

The chart below displays the number of existing product listings per underlying type for each issuer active on NYSE Euronext Lisbon.

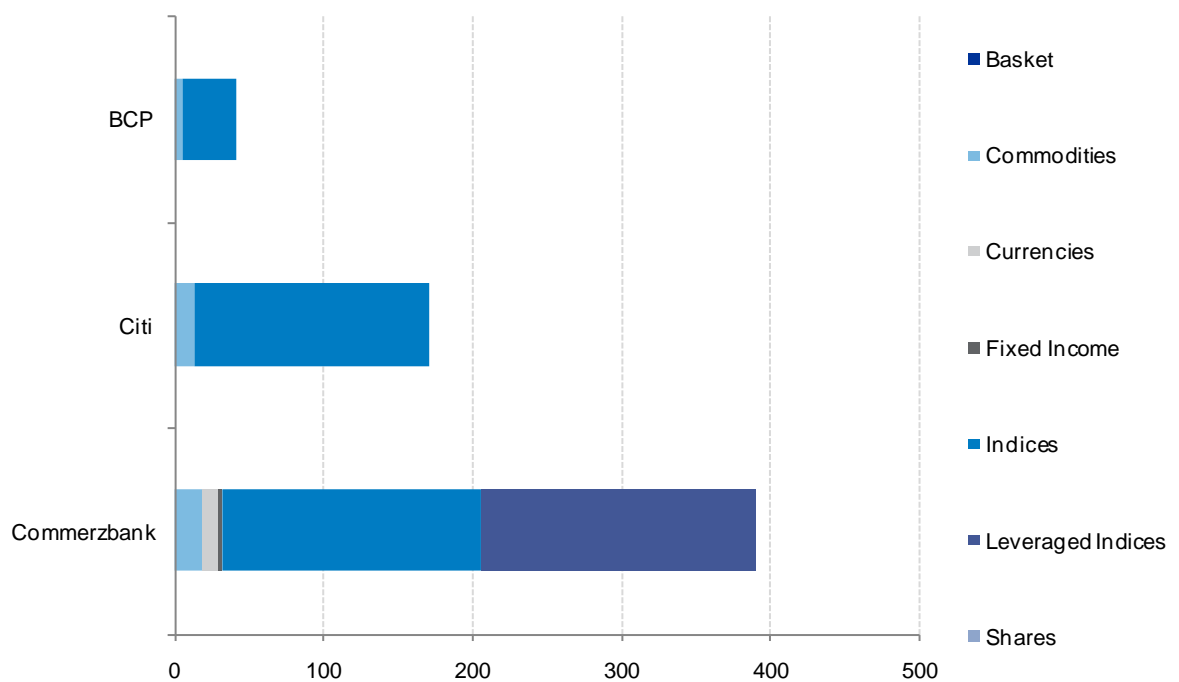

Top 50 Traded Products

The table below displays the 50 most traded products (in terms of value traded) on NYSE Euronext Lisbon.

Trading symbol	ISIN Code	Product type	Issuer	Name	Number of trades	Value traded (in K€)
1027P	PTBITEYE0034	Pure indexation	BCP	DAX PI OPENP	103	10 258
7531C	DE000CG3FR41	Plain vanilla	Citi	DAX 6000P 1211C	153	3 641
BNPTZ	DE000CZ28LT6	Pure indexation	Commerzbank	BNPTZ ACCOPENZ	167	2 463
1029P	PTBITAYE0046	Pure indexation	BCP	SP500 PI OPENP	27	2 381
Z018Z	DE000CK01N65	Leveraged KO	Commerzbank	DAX 5300TL 0911Z	649	2 198
BNP3Z	DE000CZ28KM3	Pure indexation	Commerzbank	BNP3Z ACCOPENZ	202	1 565
DAX3Z	DE000CZ28HW8	Pure indexation	Commerzbank	DAX3Z ACCOPENZ	234	1 204
8023C	DE000CG3HS63	Leveraged KO	Citi	DAX 5400TL 0911C	143	1 086
Z019Z	DE000CK01N73	Leveraged KO	Commerzbank	DAX 5400TL 0911Z	152	928
GLP3Z	DE000CZ28GJ7	Pure indexation	Commerzbank	GLP3Z ACCOPENZ	44	917
8016C	DE000CG3HR98	Leveraged KO	Citi	NDX 2300TS 0911C	152	870
8019C	DE000CG3HS22	Leveraged KO	Citi	DAX 5000TL 0911C	119	855
1023P	PTBIXRYE0025	Pure indexation	BCP	IBEX PI OPENP	18	769
8002C	DE000CG3HQ57	Leveraged KO	Citi	DAX 6300TS 0911C	326	740
SPXTZ	DE000CZ28JK9	Pure indexation	Commerzbank	SPXTZ ACCOPENZ	129	675
Z060Z	DE000CK01NU9	Leveraged KO	Commerzbank	DAX 6050TS 0911Z	92	633
Z026Z	DE000CK01NE3	Leveraged KO	Commerzbank	DAX 6200TS 0911Z	123	574
Z017Z	DE000CK01N57	Leveraged KO	Commerzbank	DAX 5200TL 0911Z	158	490
8014C	DE000CG3HR72	Leveraged KO	Citi	NDX 2250TS 0911C	138	449
OUR4Z	DE000CZ28MU2	Pure indexation	Commerzbank	OUR4Z ACCOPENZ	63	411
DAX4Z	DE000CZ28JB8	Pure indexation	Commerzbank	DAX4Z ACCOPENZ	119	385
8022C	DE000CG3HS55	Leveraged KO	Citi	DAX 5300TL 0911C	211	380
1036P	PTBI1TYE0013	Pure indexation	BCP	GOLDF PI 0313P	33	355
Z007Z	DE000CK01MV9	Leveraged KO	Commerzbank	DAX 5500TL 0911Z	209	347
JMTTZ	DE000CZ28HU2	Pure indexation	Commerzbank	JMTTZ ACCOPENZ	80	328
8013C	DE000CG3HR64	Leveraged KO	Citi	NDX 2025TL 0911C	137	308
8018C	DE000CG3HS14	Leveraged KO	Citi	NDX 2400TS 0911C	24	302
8017C	DE000CG3HS06	Leveraged KO	Citi	NDX 2350TS 0911C	23	297
7939C	DE000CG3HJ23	Leveraged KO	Citi	NDX 2475TS 0911C	47	294
5576P	PTBITUWE0077	Leveraged KO	BCP	DAXIF 5200TL 0911P	115	283
Y718Z	DE000CK01HG0	Plain vanilla	Commerzbank	DAX 7200C 1211Z	314	265
8061C	DE000CG3HW42	Leveraged KO	Citi	DAX 5800TS 1011C	233	263
DAXTZ	DE000CZ28JG7	Pure indexation	Commerzbank	DAXTZ ACCOPENZ	29	252
Y347Z	DE000CM5S3B2	Plain vanilla	Commerzbank	JMART 12C 0911Z	73	251
Y907Z	DE000CK01LY5	Leveraged KO	Commerzbank	DAX 7050TL 0811Z	62	245
SAN3Z	DE000CZ28KK7	Pure indexation	Commerzbank	SAN3Z ACCOPENZ	61	237
1013P	PTBITIYE0048	Pure indexation	BCP	ESTBK PI 0312P	50	232
Y048Z	DE000CM5R5D4	Plain vanilla	Commerzbank	IBEX 9200P 0911Z	40	212
7556C	DE000CG3FT98	Plain vanilla	Citi	NDX 2300P 0911C	249	202
1039P	PTBIZJYE0064	Pure indexation	BCP	BRENT PI OPENP	20	193
7570C	DE000CG3FV37	Plain vanilla	Citi	NDX 2250P 1211C	35	189
5560P	PTBIWNWE0030	Leveraged KO	BCP	DAX 14500TS 0512P	2	179
7994C	DE000CG3HP74	Leveraged KO	Citi	DAX 5500TL 0911C	59	172
8021C	DE000CG3HS48	Leveraged KO	Citi	DAX 5200TL 0911C	65	171
Y041Z	DE000CM5R568	Plain vanilla	Commerzbank	DAX 7000C 0911Z	141	163
Y049Z	DE000CM5R5E2	Plain vanilla	Commerzbank	IBEX 9600P 0911Z	15	155
BESTZ	DE000CZ28HP2	Pure indexation	Commerzbank	BESTZ ACCOPENZ	59	145
7519C	DE000CG3FQ26	Plain vanilla	Citi	DAX 7400C 1211C	134	145
PRA4Z	DE000CZ28MV0	Pure indexation	Commerzbank	PRA4Z ACCOPENZ	22	141
7977C	DE000CG3HN01	Leveraged KO	Citi	DAX 6000TL 0911C	124	140

NYSE Euronext Paris



Market overview

Issuers

The table below displays the daily averages of traded value, traded volume and number of trades on NYSE Euronext Paris per issuer, as well as the variation over the previous month and the weight of each issuer over the total of NYSE Euronext Paris.

The chart at the bottom of the page represents the weight of each issuer in terms of traded value, traded volume and number of trades.

Issuer	Traded value				Traded volume				Number of trades			
	Daily average (in K€)	Month over month	vs. YTD	Market share	Daily average (in K)	Month over month	vs. YTD	Market share	Daily average	Month over month	vs. YTD	Market share
Commerzbank	20 279	80%	74%	28,2%	23 007	19%	12%	32,6%	3 619	20%	14%	29,3%
Société Générale	24 417	71%	54%	34,0%	21 763	41%	10%	30,8%	3 513	39%	32%	28,5%
BNP Paribas	11 211	51%	31%	15,6%	10 255	7%	-12%	14,5%	2 340	29%	3%	19,0%
Citi	14 243	71%	82%	19,8%	14 124	29%	18%	20,0%	2 295	30%	1%	18,6%
ING	398	-21%	-27%	0,6%	153	-40%	-17%	0,2%	315	12%	64%	2,6%
Barclays	551	-32%	-21%	0,8%	516	-25%	-3%	0,7%	147	-23%	-24%	1,2%
RBS	428	28%	3%	0,6%	13	-30%	-37%	0,0%	72	49%	2%	0,6%
Unicredit	392	45%	-12%	0,5%	759	56%	-39%	1,1%	41	-3%	-61%	0,3%
Total	71 917	66%	56%		70 590	24%	7%		12 342	27%	13%	

(Source: NYSE Euronext)

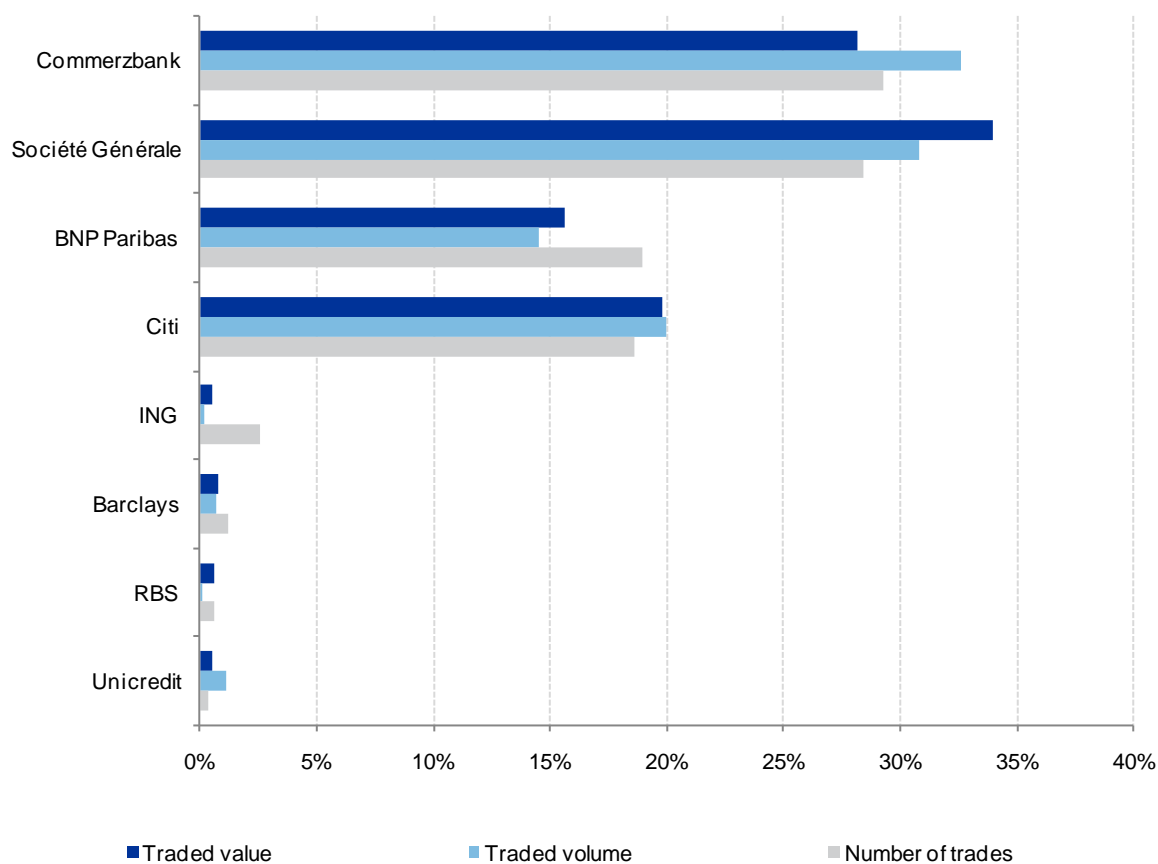

Market overview

Product types

The table below displays the daily averages of traded value, traded volume and number of trades on NYSE Euronext Paris per product type, as well as the variation over the previous month and the weight of each product type over the total of NYSE Euronext Paris.

The chart at the bottom of the page represents the weight of each product type in terms of traded value, traded volume and number of trades.

Product type	Traded value				Traded volume				Number of trades			
	Daily average (in M€)	Month over month	vs. YTD	Weight	Daily average (in M)	Month over month	vs. YTD	Weight	Daily average	Month over month	vs. YTD	Weight
Plain vanilla	24,2	89%	57%	33,7%	51,1	31%	9,2%	72,5%	4 300	32%	9,8%	34,8%
Leveraged KO	24,7	64%	58%	34,4%	13,5	-8,3%	-14%	19,2%	4 935	11%	0,9%	40,0%
Leveraged KO open-end	5,5	41%	28%	7,6%	3,1	66%	34%	4,3%	1 056	39%	7,7%	8,6%
Indexation	12,4	53%	77%	17,3%	2,7	123%	151%	3,8%	1 691	85%	100%	13,7%
Bonus	4,4	100%	84%	6,2%	0,2	94%	90%	0,3%	252	31%	37%	2,0%
Spread	0,5	-39%	-31%	0,8%	0,0	-40%	-8,9%	0,0%	98	-17%	-8,7%	0,8%
Yield Enhancement & Other	0,1	-52%	-74%	0,1%	0,0	78%	-22%	0,0%	11	19%	-1,3%	0,1%
Total	72	66%	56%		71	24%	7,0%		12 342	27%	13%	

(Source: NYSE Euronext)

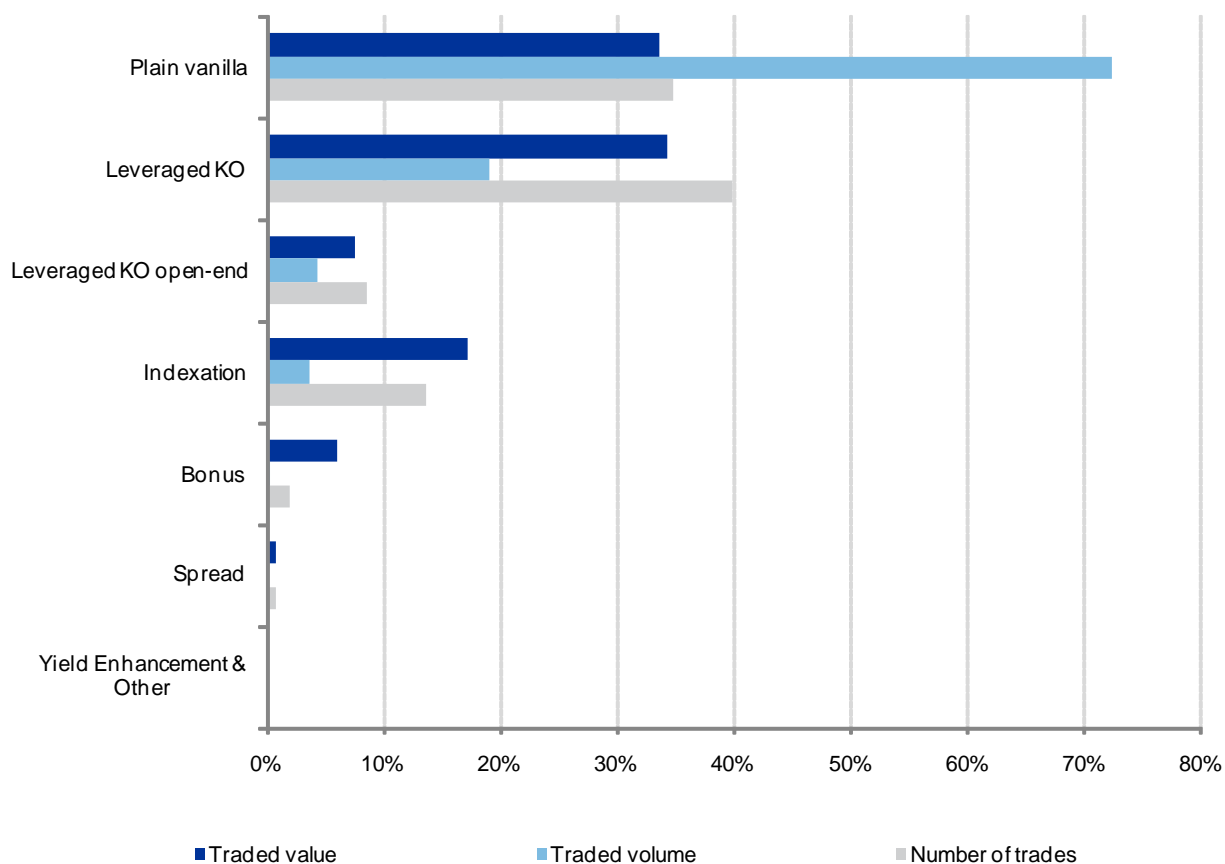

Market overview

Underlying types

The table below displays the daily averages of traded value, traded volume and number of trades on NYSE Euronext Paris per underlying type, as well as the variation over the previous month and the weight of each underlying type over the total of all NYSE Euronext markets.

The chart at the bottom of the page represents the weight of each underlying type in terms of traded value, traded volume and number of trades.

Underlying type	Traded value				Traded volume				Number of trades			
	Daily average (in M€)	vs. last month	vs. YTD	Weight	Daily average (in M)	vs. last month	vs. YTD	Weight	Daily average	vs. last month	vs. YTD	Weight
Basket	0,0	-53%	-46%	0,0%	0,0	-74%	65%	0,1%	6	-50%	-11%	0,0%
Commodities	10,9	135%	97%	15,1%	3,2	94%	56%	4,6%	1 045	83%	34%	8,5%
Currencies	0,3	-40%	-30%	0,5%	0,6	-19%	-48%	0,9%	123	-24%	-39%	1,0%
Fixed Income	0,2	70%	112%	0,2%	0,0	28%	63%	0,1%	20	-26%	4,1%	0,2%
Indices	41,1	72%	61%	57,2%	36,5	20%	3,6%	51,7%	6 722	25%	9,0%	54,5%
Leveraged Indices	8,9	45%	90%	12,4%	2,6	126%	156%	3,7%	1 403	86%	126%	11,4%
Single Stocks	10,5	35%	8,9%	14,7%	27,5	21%	4,2%	39,0%	3 024	7,9%	-3,7%	24,5%
Total	72	66%	56%		71	24%	7,0%		12 342	27%	13%	

(Source: NYSE Euronext)

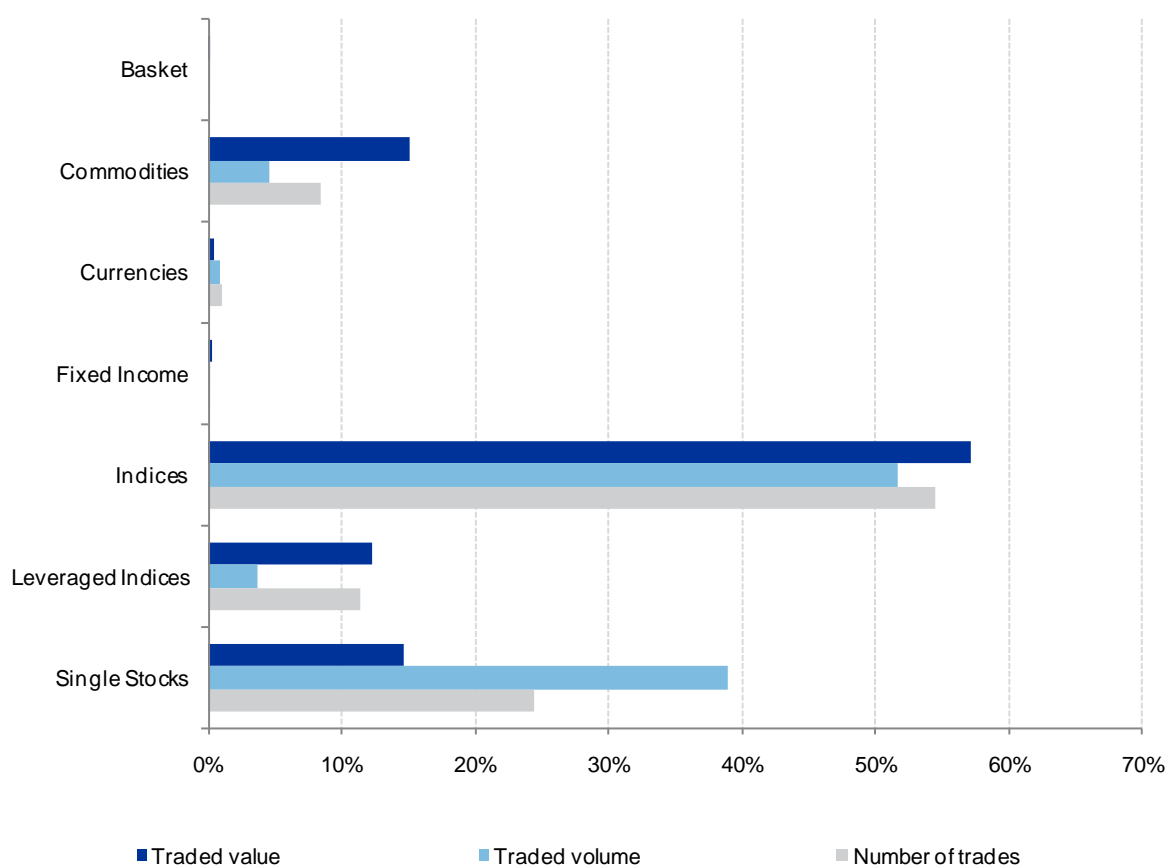

Market overview

Top 10 underlying countries

The table below displays the daily averages of traded value, traded volume and number of trades on NYSE Euronext Paris per country of origin of the underlying, as well as the variation over the previous month and the weight of each underlying country of origin over the total of NYSE Euronext Paris.

The chart at the bottom of the page represents the weight of each underlying country of origin in terms of traded value, traded volume and number of trades.

Underlying country	Traded value				Traded volume				Number of trades			
	Daily average (in M€)	vs. last month	vs. YTD	Weight	Daily average (in M)	vs. last month	vs. YTD	Weight	Daily average	vs. last month	vs. YTD	Weight
France	54,9	62%	49%	76,4%	63,2	21%	5,1%	89,6%	10 635	25%	12%	86,2%
Global	11,1	123%	91%	15,4%	3,3	93%	57%	4,7%	1 086	82%	34%	8,8%
Germany	4,6	50%	169%	6,4%	0,9	11%	69%	1,3%	222	5,8%	60%	1,8%
United States	0,7	14%	-6,8%	1,0%	1,3	3,1%	-27%	1,9%	221	-6,9%	-23%	1,8%
Luxembourg	0,2	175%	27%	0,3%	0,7	228%	38%	1,1%	76	260%	49%	0,6%
Europe	0,2	-45%	-49%	0,2%	0,1	44%	-1,1%	0,1%	22	23%	34%	0,2%
Switzerland	0,1	-69%	-16%	0,1%	0,1	-33%	-1,9%	0,1%	22	3,0%	58%	0,2%
Japan	0,1	188%	-26%	0,1%	0,1	156%	-26%	0,1%	15	17%	-54%	0,1%
The Netherlands	0,0	-42%	-34%	0,1%	0,7	98%	65%	1,0%	24	24%	-9,2%	0,2%
Other	0,1	117%	-13%	0,1%	0,2	211%	-2,0%	0,2%	20	59%	18%	0,2%
Total	72	66%	56%		71	24%	7,0%		12 342	27%	13%	

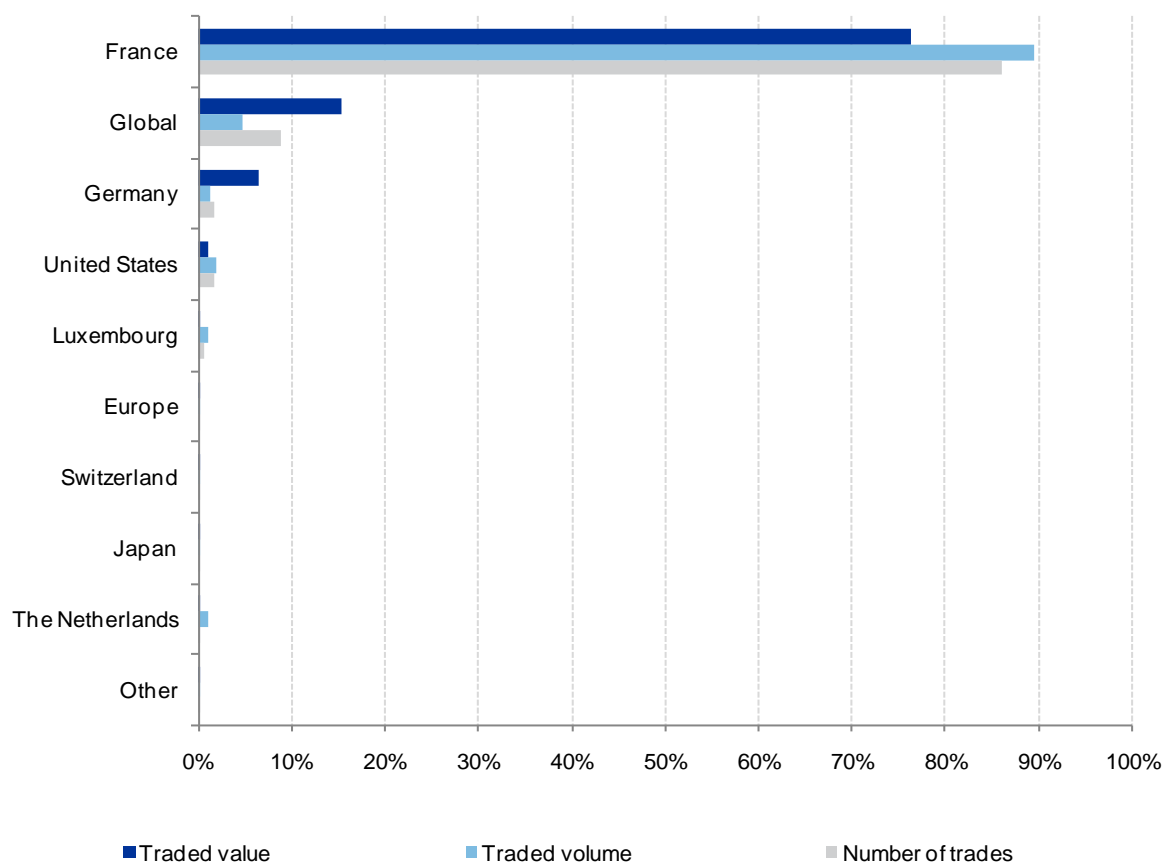

Market overview

Top 15 underlyings

The table below displays the daily averages of traded value, traded volume and number of trades on NYSE Euronext Paris for the top 15 underlyings, as well as the variation over the previous month and the weight of each of the top 15 underlyings over the total of NYSE Euronext Paris.

The chart at the bottom of the page represents the weight of each of the top 15 underlyings in terms of traded value, traded volume and number of trades.

Underlying	Traded value				Traded volume				Number of trades			
	Daily average (in K€)	vs. last month	vs. YTD	Weight	Daily average (in K)	vs. last month	vs. YTD	Weight	Daily average	vs. last month	vs. YTD	Weight
CAC 40 Index	35 924	78%	56%	50,0%	34 853	20%	2,4%	49,4%	6 364	26%	7,8%	64,3%
CAC 40 Leveraged Index	8 871	45%	89%	12,3%	2 609	126%	155%	3,7%	1 397	85%	125%	14,1%
Gold	7 889	305%	204%	11,0%	2 157	166%	114%	3,1%	691	157%	104%	7,0%
DAX 30	4 437	48%	169%	6,2%	895	10%	69%	1,3%	204	8,4%	61%	2,1%
Silver	1 174	48%	0,2%	1,6%	620	56%	26%	0,9%	168	11%	-4,3%	1,7%
Brent	1 144	-4,2%	-1,9%	1,6%	378	3,5%	-19%	0,5%	93	26%	-40%	0,9%
Saint-Gobain	943	613%	163%	1,3%	646	215%	115%	0,9%	85	132%	52%	0,9%
BNP Paribas	936	-29%	14%	1,3%	3 182	-20%	24%	4,5%	297	-23%	20%	3,0%
Total	779	152%	75%	1,1%	695	-9,2%	-40%	1,0%	111	48%	-7,7%	1,1%
Renault	656	266%	66%	0,9%	359	29%	-50%	0,5%	45	-8,8%	-51%	0,5%
Société Générale	594	-25%	-22%	0,8%	3 091	28%	8,0%	4,4%	293	6,8%	13%	3,0%
Danone	497	636%	156%	0,7%	918	684%	114%	1,3%	51	375%	34%	0,5%
Bouygues	479	224%	80%	0,7%	429	47%	61%	0,6%	62	58%	31%	0,6%
Quanto Gold	410	13%	108%	0,6%	3	1,5%	82%	0,0%	36	166%	131%	0,4%
Other	7 183	6,8%	-13%	10,0%	19 757	22%	-1,9%	28,0%	0	0,0%	0,0%	0,0%
Total	71 917	66%	56%		70 590	24%	7,0%		9 897	34%	21%	

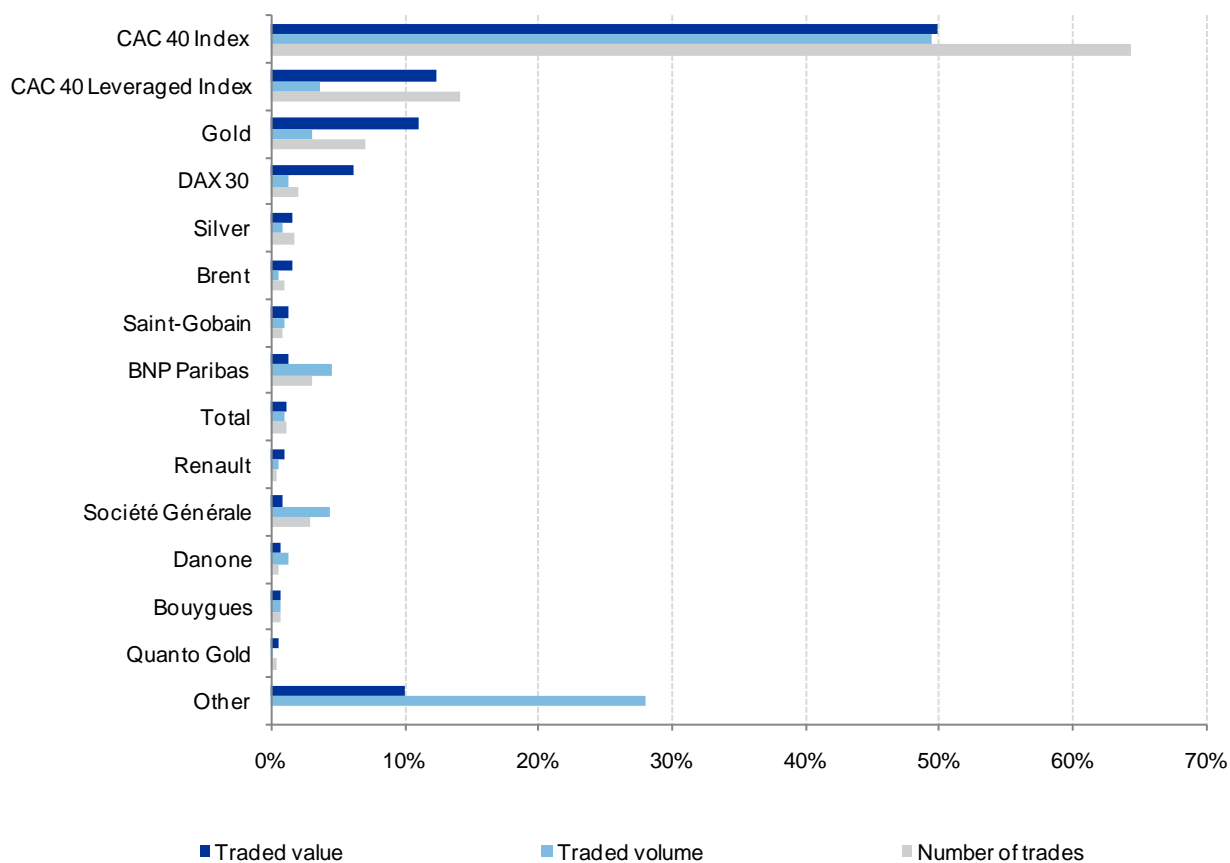

Market trend: Issuers

Value traded

The historical chart below displays the weight of the traded value of each issuer over the total traded value on NYSE Euronext Paris.

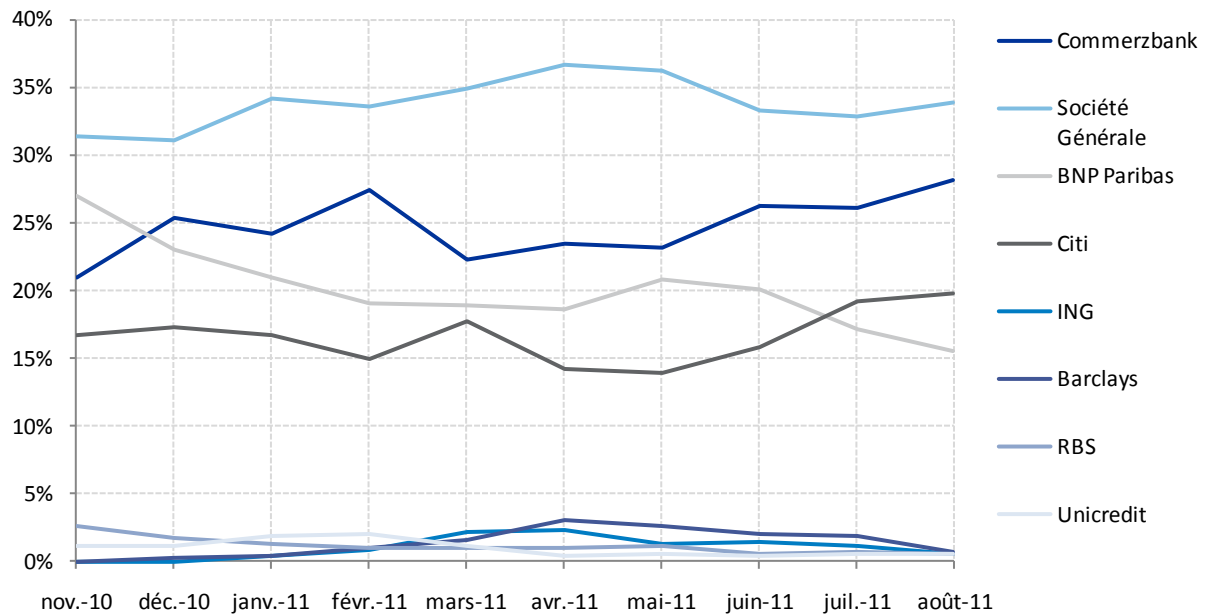

Number of transactions

The historical chart below displays the weight of the traded volume of each issuer over the total traded volume on NYSE Euronext Paris.

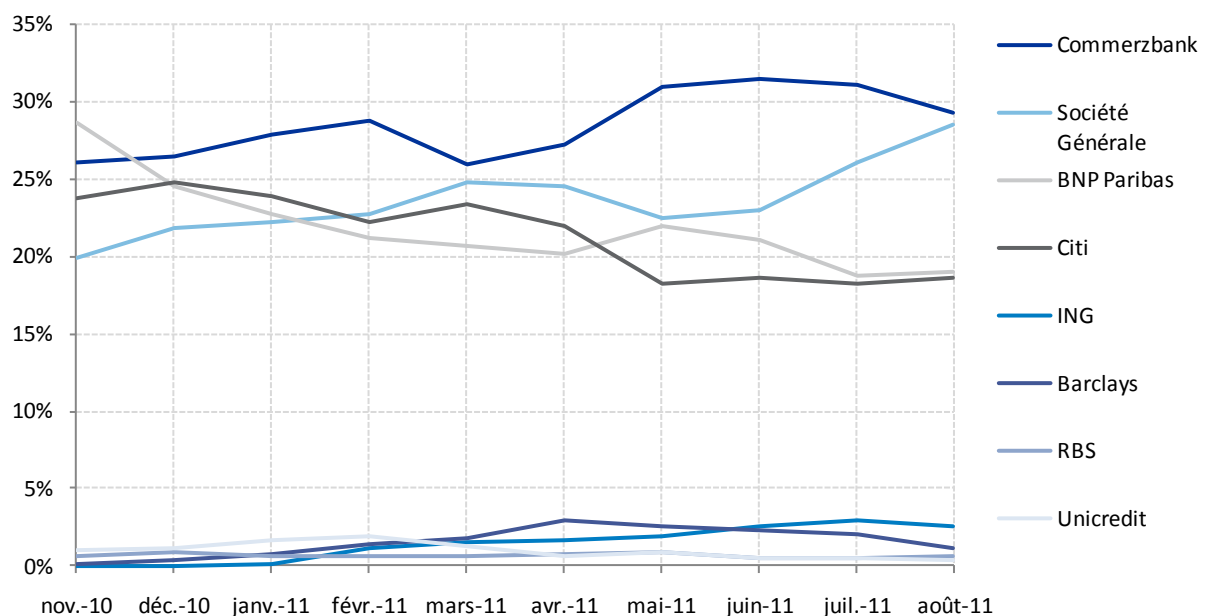

Market trend: Product types

Value traded

The historical chart below displays the weight of the traded value of each product type over the total traded value on NYSE Euronext Paris.

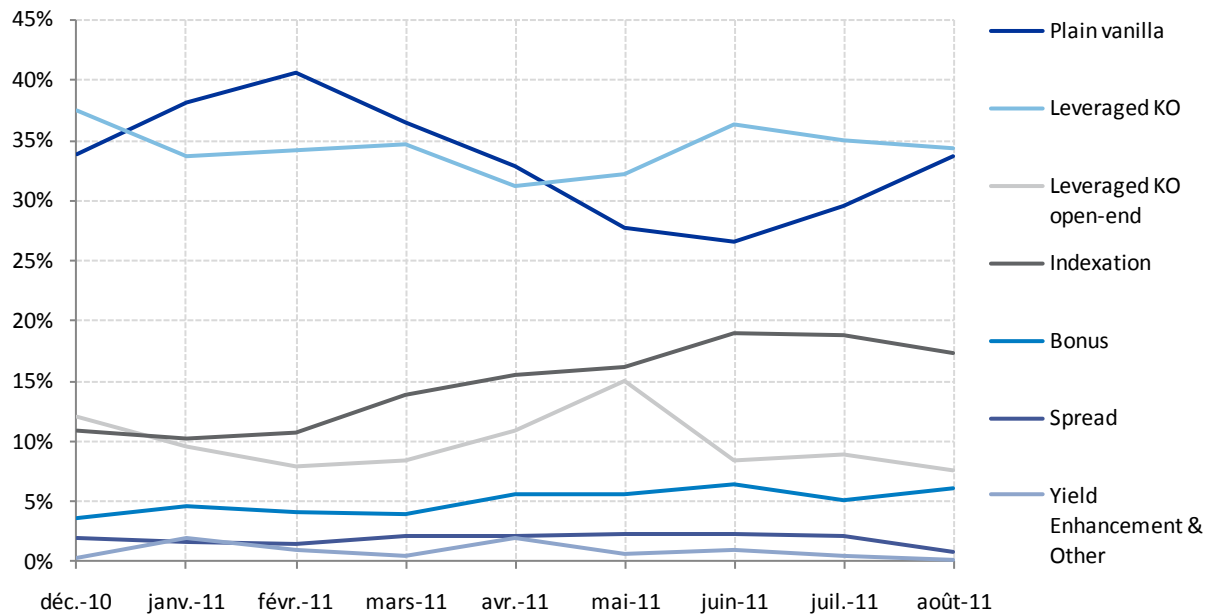

Number of transactions

The historical chart below displays the weight of the traded volume of each product type over the total traded volume on NYSE Euronext Paris.

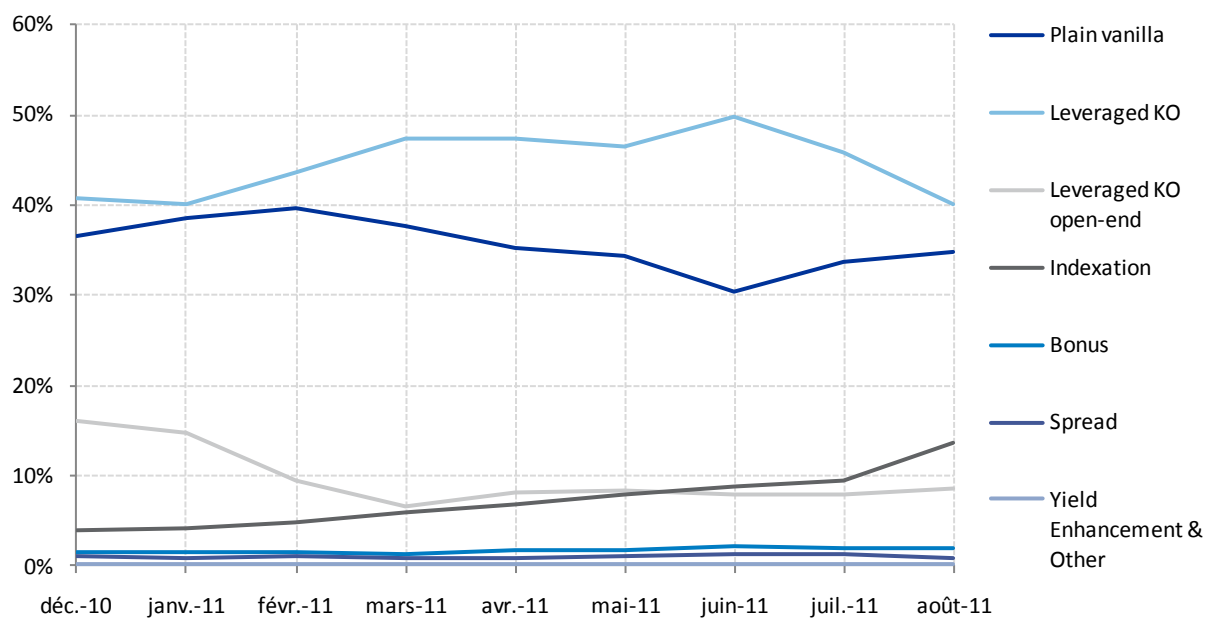

Market trend: Underlying types

Value traded

The historical chart below displays the weight of the traded value of each underlying type over the total traded value on NYSE Euronext Paris.

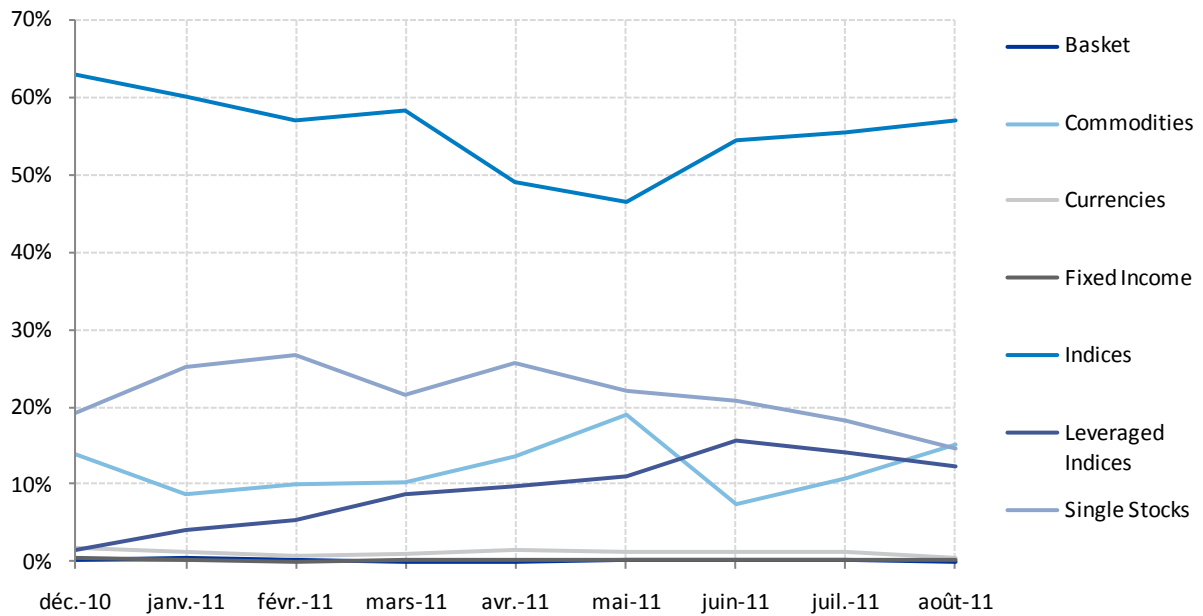

Number of transactions

The historical chart below displays the weight of the traded volume of each underlying type over the total traded volume on NYSE Euronext Paris.

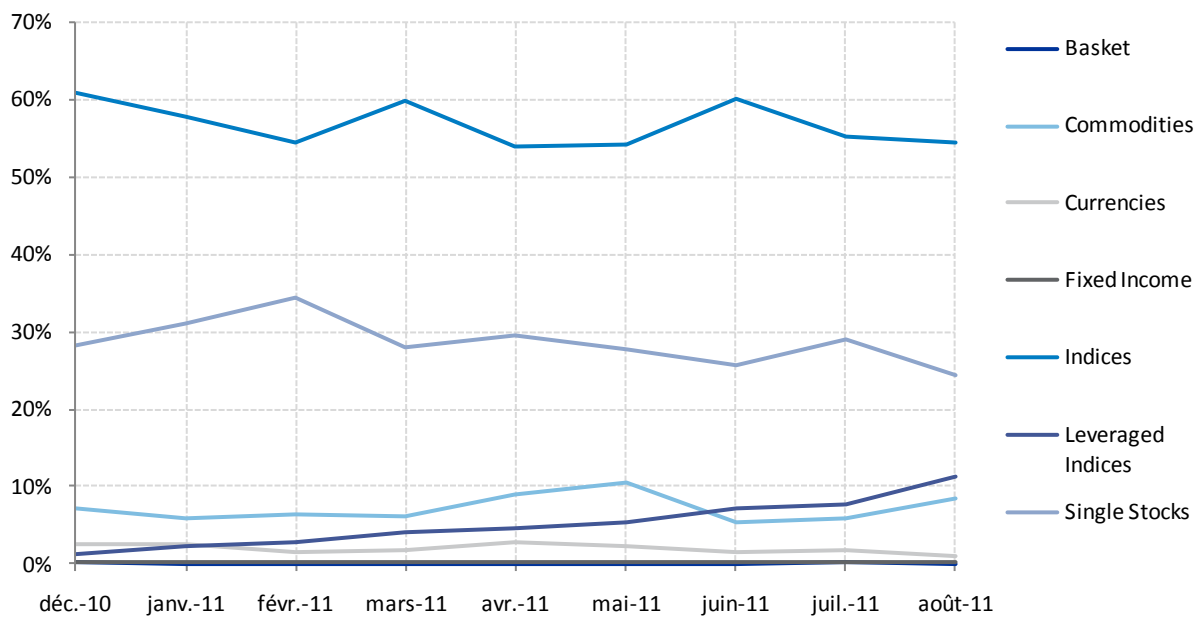

Market trend: Underlying countries

Value traded

The historical chart below displays the weight of the traded value of each underlying country of origin over the total traded value on NYSE Euronext Paris.

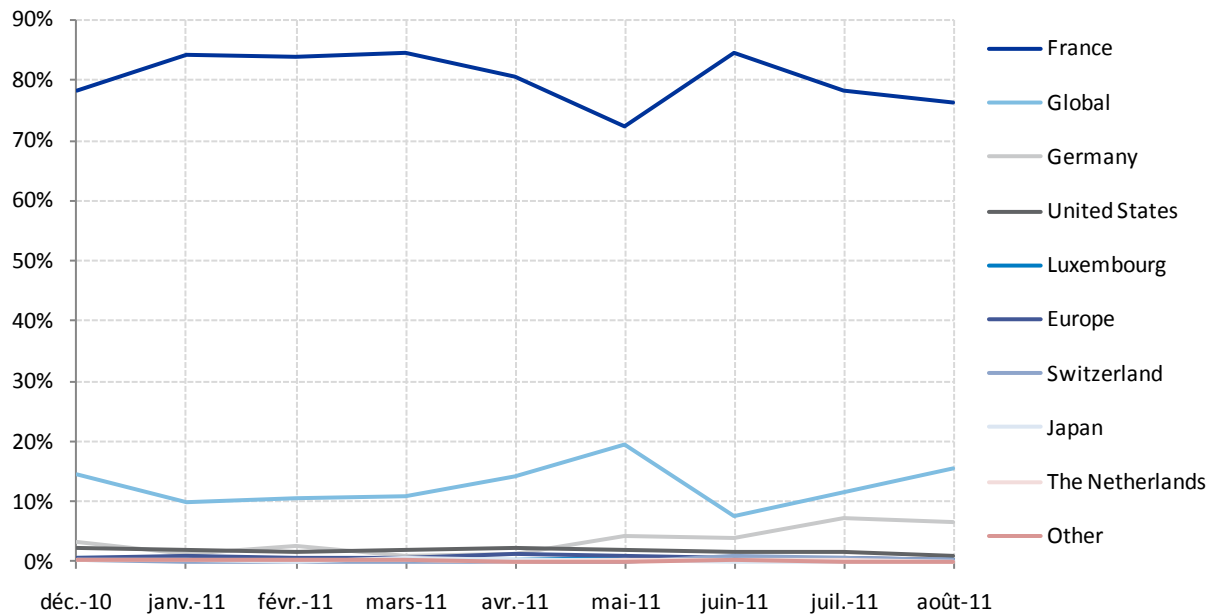

Number of transactions

The historical chart below displays the weight of the traded volume of each underlying country of origin over the total traded volume on NYSE Euronext Paris.

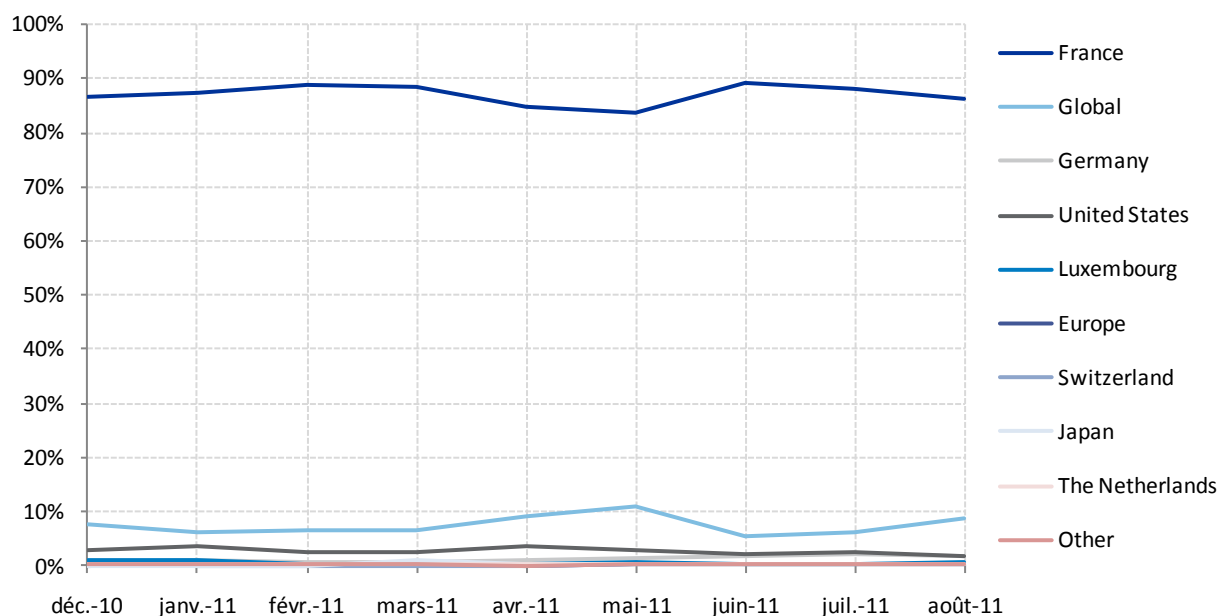

Issuers Activity

Value traded

The chart below displays the value traded per product type (in million Euros) for each issuer active on NYSE Euronext Paris.

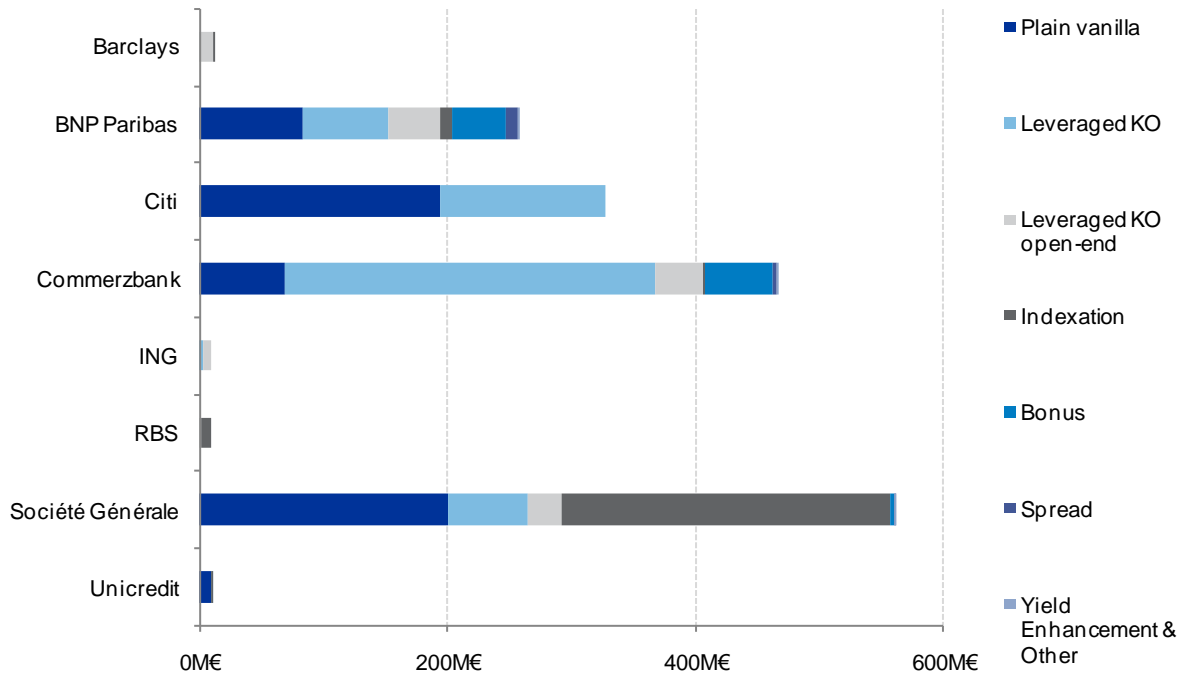

Number of transactions

The chart below displays the number of trades per product type for each issuer active on NYSE Euronext Paris.

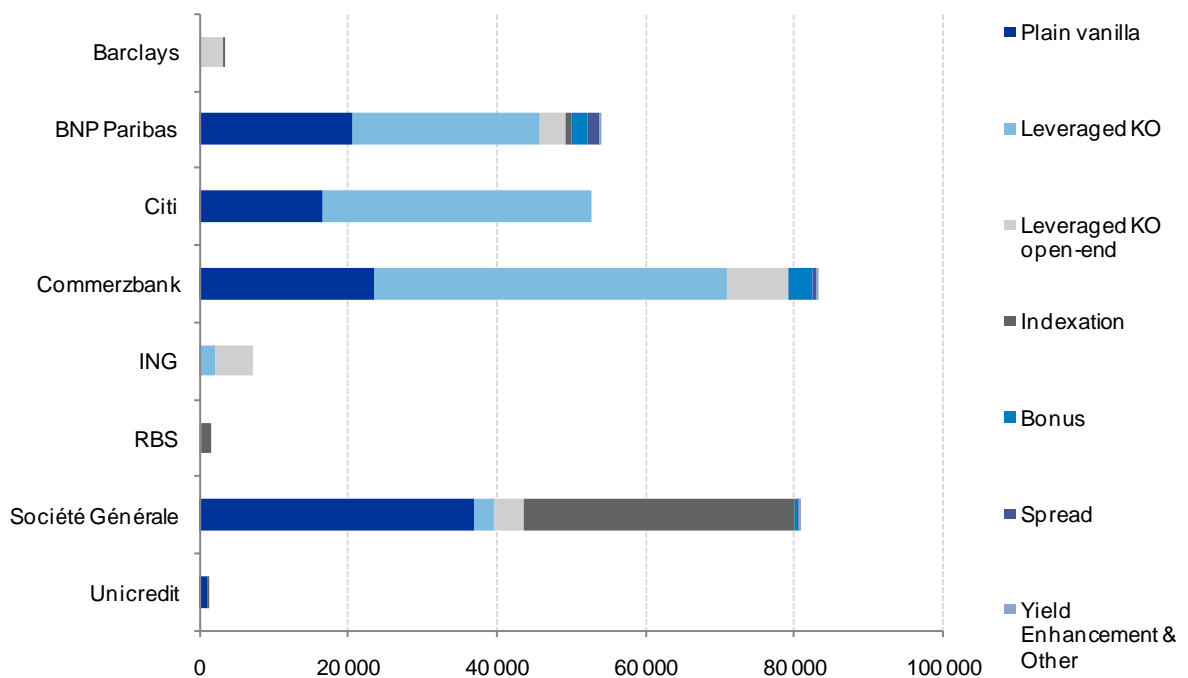

Issuers Activity: New listing

Product types

The chart below displays the number of new product listings during the month per product type for each issuer active on NYSE Euronext Paris.

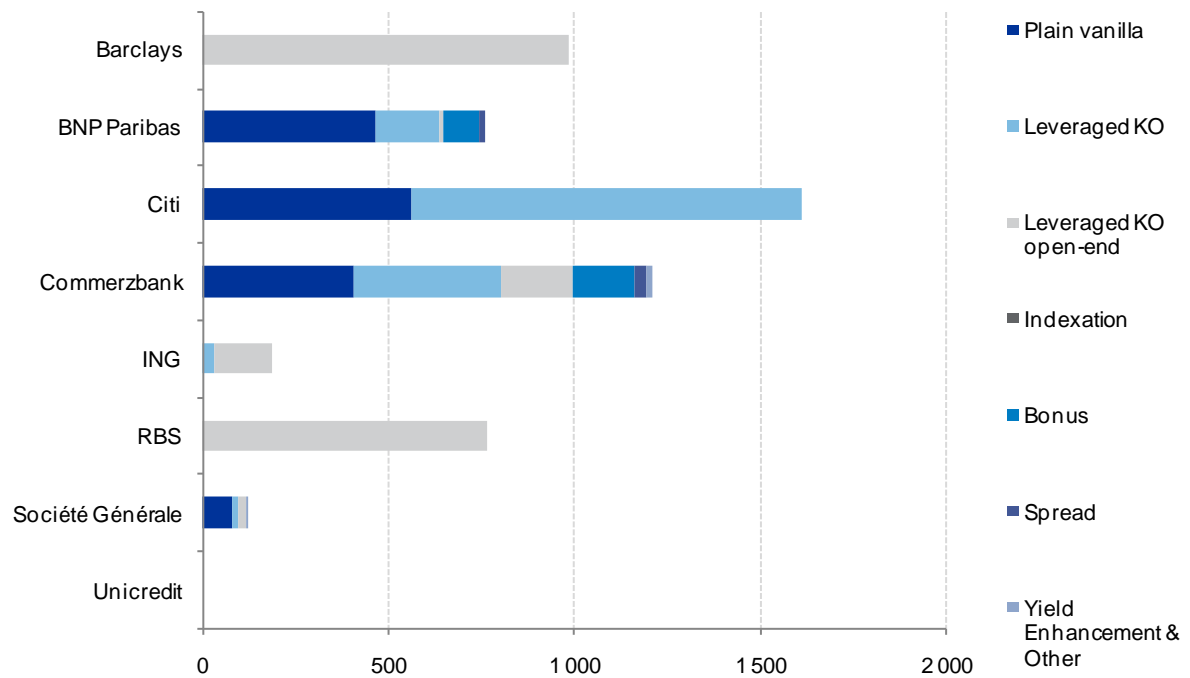

Underlying types

The chart below displays the number of new product listings during the month per underlying type for each issuer active on NYSE Euronext Paris.

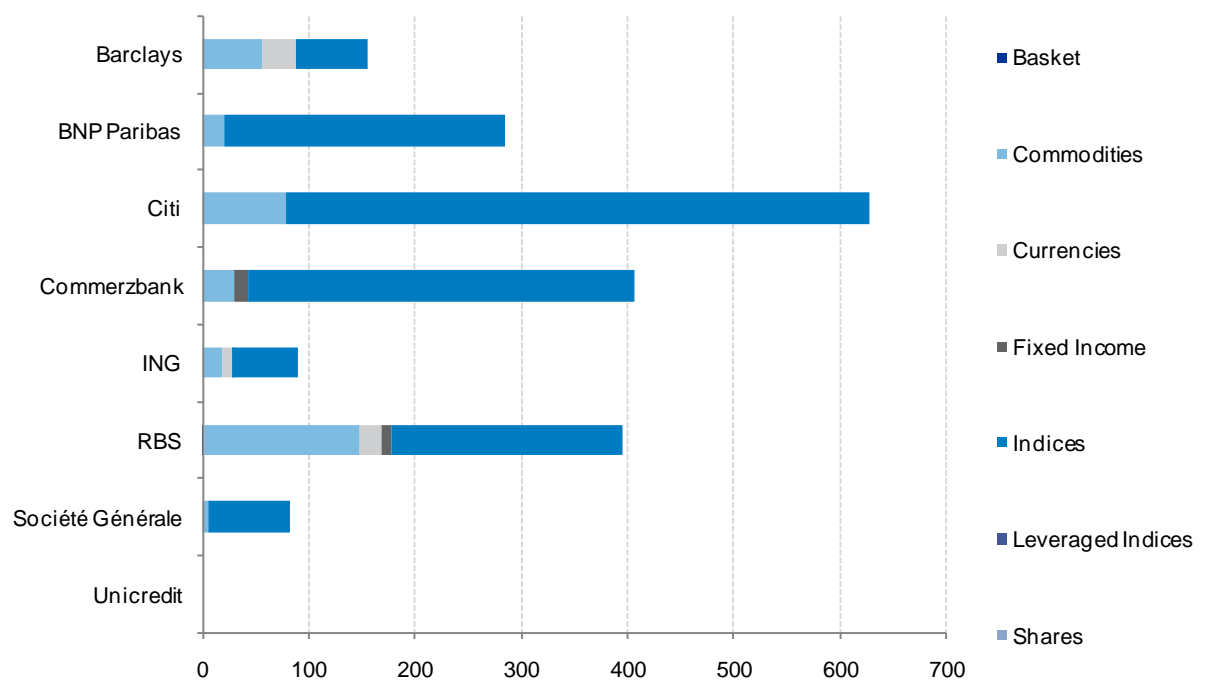

Issuers Activity: Product range

Product types

The chart below displays the number of existing product listings per product type for each issuer active on NYSE Euronext Paris.

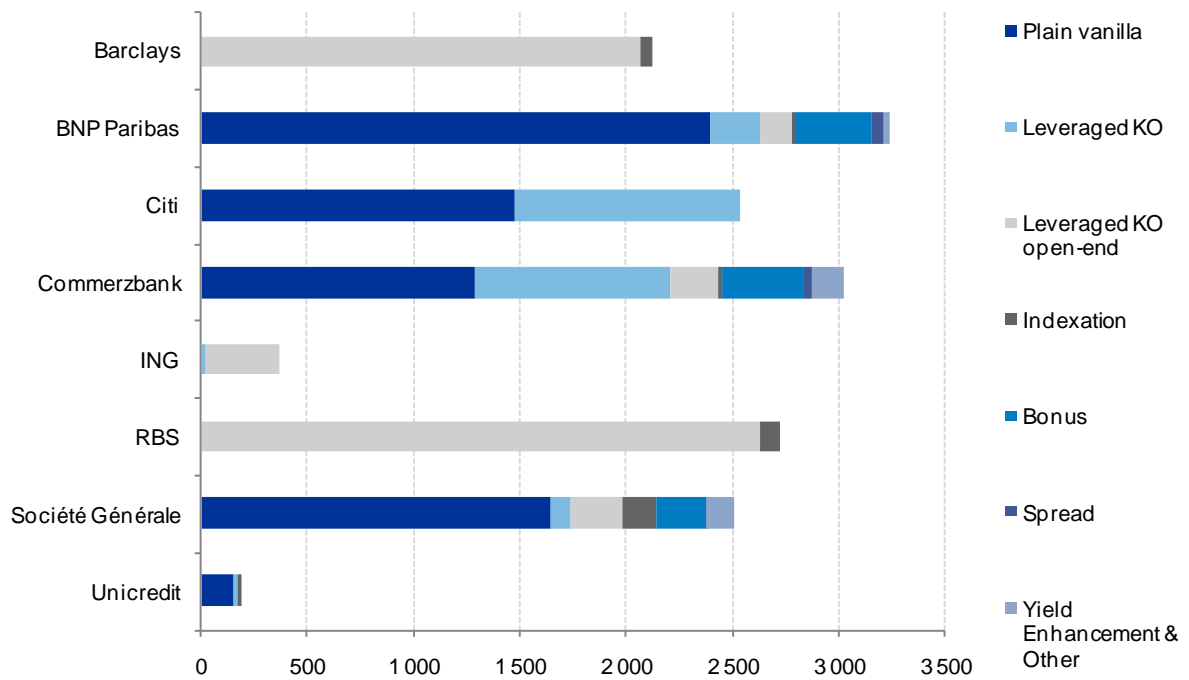

Underlying types

The chart below displays the number of existing product listings per underlying type for each issuer active on NYSE Euronext Paris.

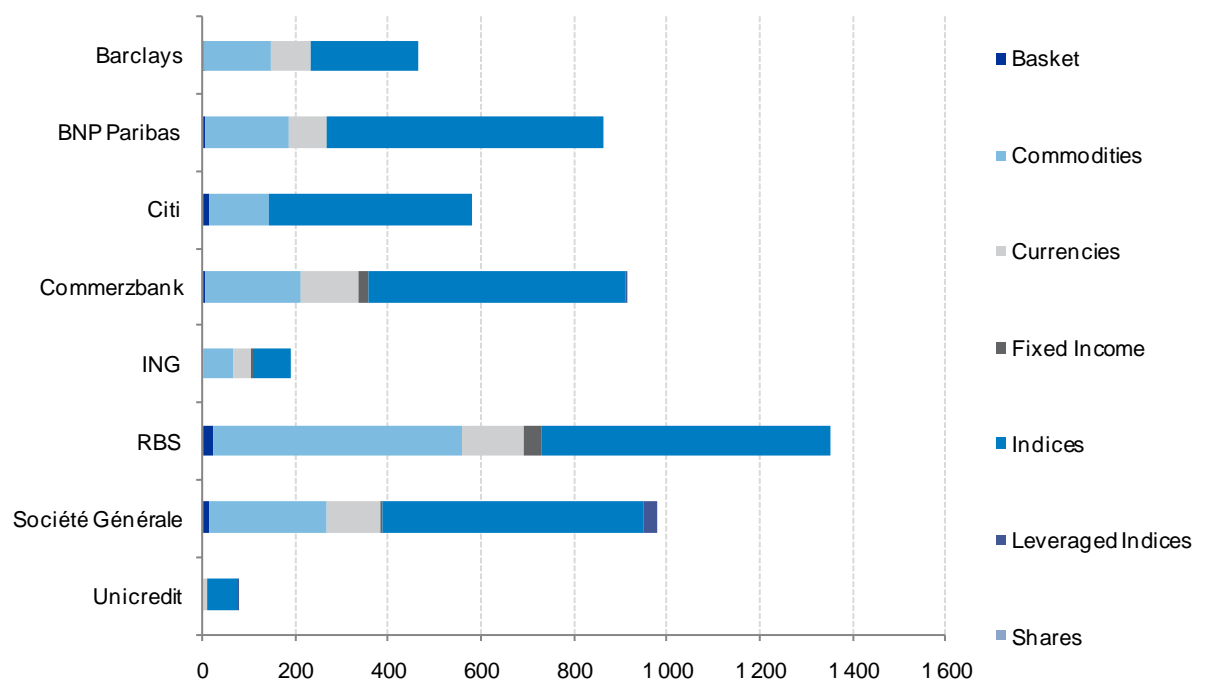

Top 50 Traded Products

The table below displays the 50 most traded products (in terms of value traded) on NYSE Euronext Paris.

Trading symbol	ISIN Code	Product type	Issuer	Name	Number of trades	Value traded (in K€)
7731S	FR0010961078	Pure indexation	Société Générale	CAC5L PI OPENS	20 524	122 457
7734S	FR0010961102	Pure indexation	Société Générale	CAC5S PI OPENS	10 365	75 264
9202S	FR0010673350	Pure indexation Quanto	Société Générale	GOLD PIQOPENS	1 835	36 266
1270Z	DE000CM93RF4	Leveraged KO	Commerzbank	DAX 7500TS 0911Z	99	24 122
1868C	DE000CG0P165	Plain vanilla	Citi	CAC40 3400P 0911C	695	22 500
3788C	DE000CG2T6B9	Plain vanilla	Citi	CAC40 3500P 0911C	593	21 903
1872C	DE000CG0P207	Plain vanilla	Citi	CAC40 3600P 0911C	343	17 731
3409S	FR0010968172	Plain vanilla	Société Générale	CAC40 3200P 0911S	1 445	15 712
2284Z	DE000CM94AE1	Leveraged KO	Commerzbank	CAC40 3475TS 1211Z	548	15 540
7923S	FR0011050160	Leveraged KO	Société Générale	GOLD 1470TL OPENS	412	15 465
3790C	DE000CG2T6C7	Plain vanilla	Citi	CAC40 3700P 0911C	266	13 647
1623Z	DE000CM93VP5	Leveraged KO open-end	Commerzbank	GOLD 1584TCIOPENZ	754	13 140
1874C	DE000CG0P223	Plain vanilla	Citi	CAC40 3800P 0911C	214	13 052
2138Z	DE000CM947R9	Leveraged KO	Commerzbank	CAC40 3425TS 1211Z	565	12 294
0335S	FR0011036474	Plain vanilla	Société Générale	CAC40 3600P 0811S	795	11 349
F539Z	FR0011020288	Capped Bonus	Commerzbank	TOTAL 48BOC0412Z	81	9 691
1698C	DE000CG01W86	Leveraged KO	Citi	CAC40 2800TL 1211C	2 471	9 512
5881S	FR0011028554	Plain vanilla	Société Générale	DANON 45C 0911S	712	9 317
2279Z	DE000CM94AC5	Leveraged KO	Commerzbank	DAX 6800TS 1211Z	64	9 294
1923C	DE000CG0Q320	Plain vanilla	Citi	CAC40 3500P 1211C	178	9 040
1082B	NL0006352718	Leveraged KO open-end	BNP Paribas	GOLD 510TCIOPENB	89	7 252
2143Z	DE000CM947V1	Leveraged KO	Commerzbank	CAC40 3300TS 1211Z	2 502	7 140
3408S	FR0010968164	Plain vanilla	Société Générale	CAC40 3000P 0911S	1 267	6 970
0336S	FR0011036482	Plain vanilla	Société Générale	CAC40 3700P 0811S	462	6 958
0334S	FR0011036466	Plain vanilla	Société Générale	CAC40 3500P 0811S	508	6 889
F525Z	FR0011020106	Capped Bonus	Commerzbank	STGOB 56BOC0912Z	57	6 824
3411S	FR0010968198	Plain vanilla	Société Générale	CAC40 3600P 0911S	359	6 706
2466S	FR0011056886	Plain vanilla	Société Générale	CAC40 3500P 0911S	415	6 706
2467S	FR0011056894	Plain vanilla	Société Générale	CAC40 3700P 0911S	197	6 508
2137Z	DE000CM947Q1	Leveraged KO	Commerzbank	CAC40 2800TL 1211Z	648	6 505
M434B	NL0009743103	Capped Bonus	BNP Paribas	RENAU 47.5BOC0912B	43	6 450
2650Z	DE000CM94EV7	Leveraged KO	Commerzbank	CAC40 3350TS 1211Z	822	6 421
G660Z	DE000CM92QX1	Leveraged KO	Commerzbank	DAX 7600TS 0911Z	56	6 340
N418B	NL0009775337	Plain vanilla	BNP Paribas	CAC40 3200P 0911B	528	6 290
2003Z	DE000CM945E1	Leveraged KO	Commerzbank	CAC40 3600TS 1211Z	124	6 108
0333S	FR0011036458	Plain vanilla	Société Générale	CAC40 3400P 0811S	499	6 055
2095Z	DE000CM946Y7	Leveraged KO	Commerzbank	DAX 7000TS 1211Z	36	6 050
4234B	NL0006245805	Pure indexation Quanto	BNP Paribas	GOLDQ PI OPENB	398	5 869
2224Z	DE000CM949Y1	Leveraged KO	Commerzbank	DAX 6400TS 1211Z	72	5 827
1727Z	DE000CM93Y77	Leveraged KO	Commerzbank	CAC40 3800TS 1211Z	96	5 795
2282Z	DE000CM94AD3	Leveraged KO	Commerzbank	CAC40 3500TS 1211Z	185	5 740
L794B	NL0009708700	Leveraged KO open-end	BNP Paribas	GOLD 1339TCIOPENB	655	5 733
8631S	FR0010638494	Pure indexation	Société Générale	GOLD PI OPENS	169	5 721
1697Z	DE000CM93XK2	Leveraged KO	Commerzbank	CAC40 3825TS 1211Z	94	5 669
2012Z	DE000CM945F8	Leveraged KO	Commerzbank	CAC40 3575TS 1211Z	215	5 641
3410S	FR0010968180	Plain vanilla	Société Générale	CAC40 3400P 0911S	527	5 590
3398S	FR0010968065	Plain vanilla	Société Générale	CAC40 3400C 0911S	2 171	5 568
G174Z	DE000CM92CA9	Leveraged KO	Commerzbank	GOLD 1373TL OPENZ	122	5 527
1158Z	DE000CM93NY4	Leveraged KO	Commerzbank	CAC40 3875TS 0911Z	90	5 392
H224Z	DE000CM932L4	Leveraged KO	Commerzbank	DAX 7700TS 0911Z	41	5 325

(Source: NYSE Euronext)

